



July 22, 2020

In the Matter of the Petition of  
Public Service Electric and Gas Company  
for Approval of a Solar Generation Investment  
Program and an Associated Cost Recovery Mechanism

BPU Docket No. EO09020125

***VIA ELECTRONIC MAIL ONLY***

Aida Camacho-Welch, Secretary  
New Jersey Board of Public Utilities  
44 South Clinton Avenue, 9<sup>th</sup> Floor  
Post Office Box 350  
Trenton, New Jersey 08625-0350

Dear Secretary Camacho-Welch:

Please accept this letter as notice that PSE&G's Solar4All Monthly OCE Database Upload for the month of June 2021 has been provided only in electronic form to the Board of Public Utilities' consultant, TRC, in compliance with the BPU decision in the above-captioned matter.

If you have any questions concerning this correspondence, please contact me by phone or via email.

Respectfully submitted,

A handwritten signature in blue ink that reads "Matthew Weissman".

Matthew M. Weissman

C **E-MAIL ONLY**

Stacy Peterson  
Scott Hunter  
Rachel Boylan  
Linda Wetzel  
Stefanie Brand  
Felicia Thomas-Friel  
Nisha Menon - TRC

STATE OF NEW JERSEY :  
  ss:  
COUNTY OF ESSEX :                                     :

Todd Hranicka, being of full age and duly sworn deposes and says:

1. I am the Director of Solar Energy for Public Service Electric and Gas Company (“PSE&G”) and, as such, I am responsible for reporting to the Board of Public Utilities (“Board”) status updates for the PSE&G’s Solar 4 All Programs as approved by the Board in an Order Approving Stipulation, *In The Matter of Petition of Public Service Electric and Gas Company For Approval of a Solar Generation Investment Program and Associated Cost Recovery Mechanism*, dated August 3, 2009, under Docket Number EO09020125.

2. I make this affidavit in support PSE&G’s request for confidential treatment of portions of its Solar 4 All Monthly Activity Report (“report”) that has been filed with the Board.

3. Project specific cost information, (“Confidential Information”), which the Board has requested be included in the report, is proprietary, commercially sensitive financial information. If this data were publicly available, PSE&G’s competitors would have access to this commercially sensitive information. Access to this Competitive Information would provide these competitors with an informed understanding of how PSE&G bids for specific projects and potentially permit the competitors to develop strategies to gain an unfair advantage in the solar marketplace in which PSE&G participates.

4. PSE&G has taken purposeful measures to prevent dissemination of the Competitive Information. Access to the information is restricted to a small number of people within PSE&G. The Competitive Information is not contained in materials that are available to the general public.

5. PSE&G requests that the Board maintain the confidentiality of the Competitive Information for an indefinite period of time. The release of PSE&G's Competitive Information from the past years may enable PSE&G's competitors to make an educated guess at PSE&G's current bidding process. For this reason, the confidentiality of the Competitive Information should be maintained for an indefinite period of time.

6. Therefore, the Board should grant PSE&G's request for confidential treatment of a portion of the report, redacting the specific project cost information. A proposed form of a redacted report is being filed with this affidavit.

7. I swear that the foregoing statements are true to the best of my knowledge.

8. PSE&G submits the following as the addressee for communications from the custodian for this information under *N.J.A.C. 14:2-12.1. et. Seq.* The Company hereby requests that all custodian communications (oral and written), including, without limitation, the notices listed in *N.J.A.C. 14:1-12.7* and *12.9* be directed to the following designee:

Matthew M. Weissman, Esq.  
Managing Counsel - State Regulatory  
Public Service Electric and Gas Company  
80 Park Plaza - T5G  
Newark, New Jersey 07102  
Tel. No. (973) 430-7052  
Fax. No. (973) 430-5983  
E-mail: [Matthew.Weissman@pseg.com](mailto:Matthew.Weissman@pseg.com)



DocuSigned by:  
*Todd Hranicka*  
7A4DB84A392E460

Todd Hranicka

Sworn to and Subscribed to

Before me this 21<sup>st</sup> day of July 2021

*Melody A. Simpson*

MELODY A SIMPSON  
NOTARY PUBLIC  
STATE OF NEW JERSEY  
MY COMMISSION EXPIRES MARCH 1, 2026

**Solar 4 All Monthly Activity Report - June 2021**

Site	Property Owner	Cost per Project (\$k)	NPV of 20 Year Lease Cost (\$k)	EPC Contractor	Site Location Address
<b>Segment 1a</b>					
Linden	PSE&G		N/A	ASP	South Wood Avenue, Linden, NJ 07036
Yardville	PSE&G		N/A	ACE	Broad Street, Hamilton, NJ 08611
Silver Lake	PSE&G		N/A	JFC	410 Silver Lake Avenue, Edison, NJ 08817
Trenton	PSE&G		N/A	SunEdison	500-520 Brunswick Avenue, Trenton, NJ 08638
Central HQ	PSE&G		N/A	Solis (Solyndra)	472 Weston Canal Road, Franklin, NJ 08873
Edison Training	PSE&G		N/A	Henkle & McCoy	234 Pierson Avenue, Edison, NJ 08837
Thorofare	PSE&G		N/A	SunEdison	Jessup Road, Thorofare, NJ 08086
Hackensack	PSE&G		N/A	JFC	194-210 South River Street, Hackensack NJ 07601
Metro/Clifton	PSE&G		N/A	Gloria Solar	150 Circle Ave, Clifton, NJ 07011
S. DivHQ Moorestown	PSE&G		N/A	Vanguard	360 New Albany Road, Moorestown, NJ
<b>Segment 1b</b>					
CPP Bayonne	CenterPoint Properties		\$1,402	ASP	30-100 Pulaski Street, Bayonne, NJ 07002
Matrix - Stults Rd	Matrix Development Group		\$2,228	Pro-Tech	45 Stults Rd, 'South Brunswick, NJ 08810
Rider	Rider University		\$642	Alteris	2083 Lawrenceville Road, Lawrenceville, NJ 08648
NJMC / Kearny Landfill	NJ Meadowland Commission		\$2,561	Sundurance	932 Bellville Turnpike, Kearny, Hudson County NJ 07032
Mill Creek	Judith Tucci		\$3,189	Juwi	600 Irick Road, Westampton, NJ 08060
Food Bank	Community Food Bank of NJ		\$772	Mercury	31 Evans Terminal, Hillside, NJ 07250
Raritan Center	Summit Associates Inc.		\$1,729	ASP	45 Fernwood Avenue and 110 Fieldcrest Avenue, Edison, NJ 08818
BlackRock-Matrix	Granite South Brunswick, LLC		\$1,800	Pro-Tech	140 Docks Corner Road, South Brunswick, NJ 08810
<b>Segment 1c</b>					
Matrix Bldg A & B	Matrix Development		\$2,191	enXco	1000 & 1050 Amboy Ave, Perth Amboy, NJ 08861
Barringer	Newark Public Schools		\$635	Mercury	90 Parker St, Newark, NJ 07104
Park	Newark Public Schools		\$482	Mercury	120 Manchester Place, Newark, NJ 07104-1704
Camden (NWK)	Newark Public Schools		\$971	ALM	281 & 321 Camden Street Newark, New Jersey 07103
New Central HS	Newark Public Schools		\$495	LB Electric	246 18th Ave, Newark, NJ 07108
<b>Segment 2</b>					
Pole-Attached	PSE&G		N/A	Riggs-Distler	Various

**Notes:**

"Cost per Project" corresponds to projects that have been placed in service.

"NPV of 20 Year Lease Cost" is derived using an annual discount rate of 5.07%

Regarding Segment 2 (Pole-attached): Riggs Distler is the installation contractor, not an EPC contractor

"Cost per Project" includes AFUDC

**Solar 4 All Monthly Activity Report - June 2021**

Site	Owner location	Type of customer	Status of the installation	Capacity of Project (MW-DC)
<b>Segment 1a</b>				
Linden	80 Park Plaza, Newark, NJ 07102	Utility	Commercial Operation	3.20
Yardville	80 Park Plaza, Newark, NJ 07102	Utility	Commercial Operation	4.30
Silver Lake	80 Park Plaza, Newark, NJ 07102	Utility	Commercial Operation	2.02
Trenton	80 Park Plaza, Newark, NJ 07102	Utility	Commercial Operation	1.26
Central HQ	80 Park Plaza, Newark, NJ 07102	Utility	Commercial Operation	0.92
Edison Training	80 Park Plaza, Newark, NJ 07102	Utility	Commercial Operation	0.71
Thorofare	80 Park Plaza, Newark, NJ 07102	Utility	Commercial Operation	0.72
Hackensack	80 Park Plaza, Newark, NJ 07102	Utility	Commercial Operation	1.05
Metro/Clifton	80 Park Plaza, Newark, NJ 07102	Utility	Commercial Operation	0.73
S. DivHQ Moorestown	80 Park Plaza, Newark, NJ 07102	Utility	Commercial Operation	1.07
<b>Segment 1b</b>				
CPP Bayonne	1808 Swift Drive, Oak Brook, IL 60523-1501	Warehouse	Commercial Operation	1.70
Matrix - Stults Rd	Forsgate Drive CN 4000, Cranbury, NJ 08512	Warehouse	Commercial Operation	2.98
Rider	2083 Lawrenceville Road, Lawrenceville, NJ 08548	University	Commercial Operation	0.74
NJMC / Kearny Landfill	One DeKorte Park Plaza, Lyndhurst, NJ 07071	Landfill	Commercial Operation	3.00
Mill Creek	4 St. Albans Place, Haworth, NJ 07641	Private Landowner	Commercial Operation	3.82
Food Bank	31 Evans Terminal Rd, Hillside, New Jersey 07250	Warehouse	Commercial Operation	1.07
Raritan Center	Raritan Plaza I, Edison, NJ 08818	Warehouse	Commercial Operation	2.22
BlackRock-Matrix	BlackRock, 40 E. 52nd Street, New York, NY 10022	Warehouse	Commercial Operation	2.97
<b>Segment 1c</b>				
Matrix Bldg A & B	Forsgate Drive CN 4000, Cranbury, NJ 08512	Warehouse	Commercial Operation	2.86
Barringer	Newark Public Schools, 2 Cedar Street, Newark NJ 07102-3051	Public Schools	Commercial Operation	0.65
Park	Newark Public Schools, 2 Cedar Street, Newark NJ 07102-3051	Public Schools	Commercial Operation	0.51
Camden (NWK)	Newark Public Schools, 2 Cedar Street, Newark NJ 07102-3051	Public Schools	Commercial Operation	0.91
New Central HS	Newark Public Schools, 2 Cedar Street, Newark NJ 07102-3051	Public Schools	Commercial Operation	0.50
<b>Segment 2</b>				
Pole-Attached	80 Park Plaza, Newark, NJ 07102	Utility	Commercial Operation	36.97

## Solar 4 All Monthly Activity Report - June 2021

Site	Equipment installed (Inverters; Panels)
<b>Segment 1a</b>	
Linden	Six Sunny Central SC500-HE-US inverters; 7,766 Suntech STP280-24/Vd, 3,718 STP275-24/Vd panels
Yardville	Eight Advanced Energy Solaron 3159500-0001A2 inverters, one Solaron 250 inverters; 5,640 Suntech STP270-24/VD, 4,368 STP275-24/VD, 1,512 STP280-24/VD panels
Silver Lake	Three SMA Sunny Central SC 500U, one SC 250U inverters; 3,514 Sharp ND-224UC1, 5,236 ND-U235F1
Trenton	Three Satcon PowerGate Plus PVS-500 inverters; 5,496 Yingli Solar YL230b-29b panels
Central HQ	10 SMA Tripower 15kw inverters, 29 SMA Tripower 20kw Inverters; 4,180 Solyndra SL-001-182U, 648 Solar World SW240MONO panels
Edison Training	7 50kw SMA Tripower inverters, 1 30kw SMA Inverter, 4 24kw SMA Inverter, 10 15kw SMA Inverter; 3,164 Gloria Solar GSM6-225D-E1 panels
Thorofare	One Advanced Energy Solaron-500kW, one Solaron-250kW inverters; 2,618 SunTech STP275-24Vd panels
Hackensack	Two Advanced Energy Solaron-500kW, 4,472 MX Solar MX-60-235 panels
Metro/Clifton	Four Satcon Powergate Plus PVS-75, two PVS-135 inverters; 3,122 Gloria Solar GSM6-235D-E1 panels
S. DivHQ Moorestown	Three Advanced Energy PVP 260 Inverters; one PVP 100 and one PVP 50 Inverter. 4,563 MX60-235 panels
<b>Segment 1b</b>	
CPP Bayonne	15 SolarEdge SE100KUS inverters and three SolarEdge SE33.3KUS inverters; 7,730 Trina Solar TSM-220PA05 panels
Matrix - Stults Rd	Five Solaron 3159500-1001AD inverters; 12,684 Kyocera K0235GX-LPB panels
Rider	Two AEI inverters; 2,640 Suntech STP-280 panels
NJMC / Kearny Landfill	Seven Advanced Energy Solaron inverters 2x500kW, 3x333kW, 2x250kW; 12,506 Kyocera KD240GX-LFB panels
Mill Creek	Seven SMA America SC500U inverters; 29,400 Solar Frontier SF-130-L panels
Food Bank	121 ProHarvest HiQ Inverters; 4,667 Trina Solar TSM-230PA05 panels
Raritan Center	235 ProHarvest HiQ inverters; 7,098 Hyundai HIS-M230SG, 2,604 HIS-M227SG panels
BlackRock-Matrix	Five AE Solaron 3159000-1001AJ inverters; 12,376 Upsolar UP-M240P panels
<b>Segment 1c</b>	
Matrix Bldg A & B	300 ProHarvest HiQ inverters; 10,395 Suntech STP275-24VD panels
Barringer	73 ProHarvest HiQ inverters; 2,310 Suntech STP280-24VB-1 panels
Park	One Satcon PowerGate Plus PVS-375, 8 ProHarvest HiQ inverters; 1,440 Sunpower PL-SUN-SPR-305-U, 264 Suntech STP270-24/VB-1 panels
Camden (NWK)	101 ProHarvest HiQ Inverters; 3,264 ET Solar ET-P672280 panels
New Central HS	58 ProHarvest HiQ inverters; 1,857 Suntech STP270-24/VB-1 panels
<b>Segment 2</b>	
Pole-Attached	Suntech STP200-18/UB-1, STP205-18/UD, STP210-18/UB-1, STP215-20/WD, STP220-20/WD, STP225-20/WD, Trina Solar TSM-220PA05, TSM-225PA05, TSM-235PA05, TSM-240PA05

**Solar 4 All Monthly Activity Report - June 2021**

June 2021 Monthly Update												
Segment	Energy Produced (MWh AC)	Net Energy Sales (\$)	SREC's Sold	SREC Revenue (\$)	Capacity Sold (MW-days)	Net Capacity Sales (\$)	Business Interruption Insurance Recovery (\$)	Investment (\$)	Program Expenses (\$)	Projects Completed / Seg 2 Panels Installed	MW Installed	Pole-attached Units Communicating
Segment 1a	1,730	\$ 5,513	4,175	\$ 962,622	-	\$ -	\$0	\$669,615	\$68,539	0	0.0	
Segment 1b	2,261	\$ 65,540	5,130	\$ 1,182,814	-	\$ -	\$0	\$339,773	\$346,511	0	0.0	
Segment 1c	690	\$ 20,259	1,190	\$ 274,376	-	\$ -	\$0	\$0	\$47,623	0	0.0	
Segment 2	3,545	\$ 105,441	9,396	\$ 2,166,416	-	\$ -	\$0	\$31,918	\$440,973	0	0.000	156,033
<b>Program Total</b>	<b>8,226</b>	<b>\$ 196,753</b>	<b>19,891</b>	<b>\$ 4,586,228</b>	<b>-</b>	<b>\$ -</b>	<b>\$0</b>	<b>\$1,041,306</b>	<b>\$903,646</b>	<b>0</b>	<b>0.000</b>	

**Solar 4 All Year-to-Date Activity Report**

Year-to-Date Update through June 2021												
Segment	Energy Produced (MWh AC)	Net Energy Sales (\$)	SREC's Sold	SREC Revenue (\$)	Capacity Sold (MW-days)	Net Capacity Sales (\$)	Business Interruption Insurance Recovery (\$)	Investment (\$)	Program Expenses (\$)	Projects Completed / Seg 2 Panels Installed	MW Installed	
Segment 1a	8,745	\$ 158,954	6,935	\$ 1,593,966	-	\$ -	\$0	\$2,079,815	\$507,973	0	0.0	
Segment 1b	10,981	\$ 258,461	8,462	\$ 1,946,287	-	\$ -	\$0	\$1,717,846	\$1,179,082	0	0.0	
Segment 1c	2,872	\$ 65,921	1,938	\$ 445,023	-	\$ -	\$0	\$0	\$372,617	0	0.0	
Segment 2	19,065	\$ 471,264	15,781	\$ 3,635,833	-	\$ -	\$0	\$242,273	\$2,756,474	0	0.000	
<b>YTD Program Total</b>	<b>41,663</b>	<b>\$ 954,600</b>	<b>33,116</b>	<b>\$ 7,621,110</b>	<b>-</b>	<b>\$ -</b>	<b>\$0</b>	<b>\$4,039,934</b>	<b>\$4,816,146</b>	<b>0</b>	<b>0</b>	

**Solar 4 All Program-to-Date Activity Report**

Program-to-Date through June 2021												
Segment	Energy Produced (MWh AC)	Net Energy Sales (\$)	SREC's Sold	SREC Revenue (\$)	Capacity Sold (MW-days)	Net Capacity Sales (\$)	Business Interruption Insurance Recovery (\$)	Investment (\$)	Program Expenses (\$)	Projects Completed / Seg 2 Panels Installed	MW Installed	
Segment 1a	190,622	\$6,225,193	189,310	\$41,323,017	15,316.7	\$2,286,339	\$320,277	\$94,883,029	\$8,195,076	10	16.0	
Segment 1b	216,855	\$7,710,029	214,295	\$44,688,451	16,886.7	\$2,807,758	\$457,127	\$82,971,241	\$21,676,972	8	18.5	
Segment 1c	62,005	\$2,022,391	60,423	\$13,106,486	5,958.6	\$812,967	\$0	\$35,916,074	\$7,985,724	6	5.4	
Segment 2	360,272	\$14,210,308	373,798	\$82,417,982	33,520.0	\$5,163,194	\$0	\$278,917,380	\$35,538,037	166,890	37.0	
<b>Program-to-date Total</b>	<b>829,755</b>	<b>\$30,167,921</b>	<b>837,826</b>	<b>\$181,535,936</b>	<b>71,682.0</b>	<b>\$11,070,259</b>	<b>\$777,404</b>	<b>\$492,687,724</b>	<b>\$73,395,809</b>	<b>166,914</b>	<b>76.9</b>	

**Notes:**

- 1) "SREC's Sold" and "SREC Revenue" includes vintage year 2011 through 2021 SRECs
- 2) Monthly "Pole-attached Units Installed" & "Pole-attached MW Installed" are preliminary estimates and subject to change. Adjustments to prior months will be reflected in YTD values. Capacity specified in certain previously filed capacity reports represented gross installed capacity. The values shown in the table above account for net installed capacity (total installs minus total removals).
- 3) "Pole Attached Units Communicating" represents the *average, daily* number of panels that communicated during the month.
- 4) The columns "Energy Produced" and "SRECs Sold" do not sync because of the timing of SREC auctions, through which SRECs are sold.
- 5) Business interruption insurance recovery received for lost energy sales and SREC sales due to Superstorm Sandy

### PSE&G Pole-Attached Solar: Quarterly Performance vs. PV Watts @ 80% of 0.77

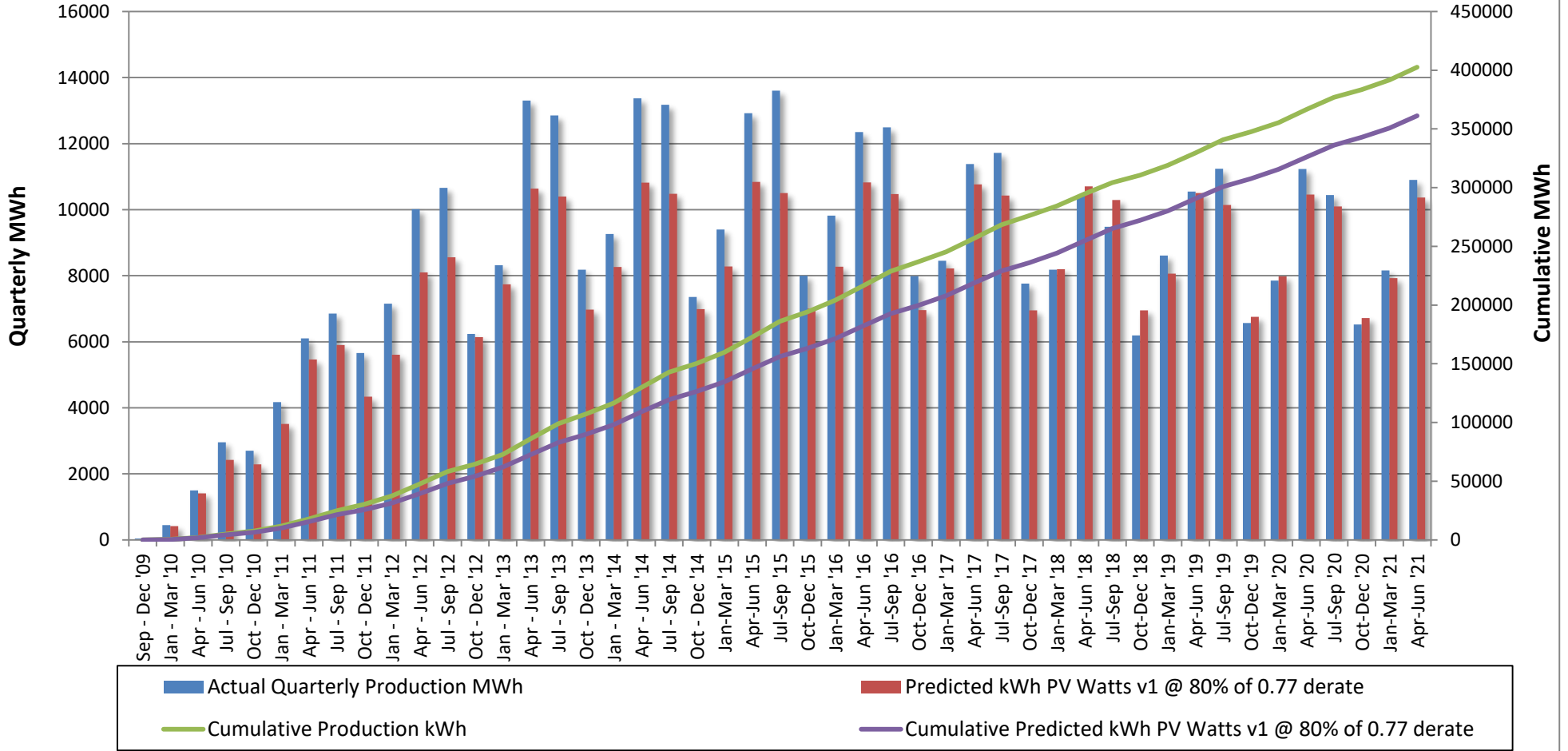



## **Total S4A Fleet Performance:**

June weather conditions were not favorable for solar production. Actual monthly production compared to plan is 6.26%

## **Seg2 (Pole Attached Solar):**

- Development of communications network continues.
- Ongoing maintenance of existing installations continues.

**REDACTED**

<b>PSE&amp;G Pole-Attached -- Summary by Municipality -- June 2021</b>		
	<b>Total</b>	<b>Total kWdc</b>
Allentown Boro	51	10.99
Audubon Boro	475	101.59
Audubon Park Boro	41	8.56
Barrington Boro	338	73.36
Bayonne City	1,577	359.62
Belleville Twp	741	172.72
Bellmawr Boro	936	201.86
Bergenfield Boro	415	93.6
Berkeley Heights Twp	5	1.2
Beverly City	260	54.78
Bloomfield Twp	997	235.62
Bogota Boro	180	42.37
Bordentown City	60	12.89
Bordentown Twp	802	172.63
Bound Brook Boro	374	85.61
Branchburg Twp	22	5.28
Bridgewater Twp	1,601	359.98
Brooklawn Boro	217	45.81
Burlington City	1,193	253.49
Burlington Twp	1,172	245.68
Caldwell Boro	189	44.66
Camden City	5,154	1,125.05
Carlstadt Boro	626	146.33
Carteret Boro	1,498	322.79
Cedar Grove Twp	504	118.39
Cherry Hill Twp	2,912	623.85
Chesterfield Twp	385	83
Cinnaminson Twp	1,191	249.74
Clark Twp	622	138.93
Cliffside Park Boro	274	64.82
Clifton City	2,977	694
Collingswood Boro	652	140.33
Cranbury Twp	257	56.31
Cranford Twp	677	151.73
Cresskill Boro	2	0.44
Delanco Twp	290	60.21
Delran Twp	601	126.19
Deptford Twp	1,610	349.97
Dumont Boro	423	94.73
Dunellen Boro	273	61.59
East Amwell Twp	2	0.41
East Brunswick Twp	2,014	442.14
East Newark Boro	27	6
East Orange City	1,171	276.25
East Rutherford Boro	409	95.78
Eastampton Twp	288	59.99
Edgewater Boro	106	24.72
Edgewater Park Twp	503	103.8
Edison Twp	4,412	964.89
Elizabeth City	2,953	647.94
Elizabeth City	249	55.49

\*Latest installation date 7/8/21

\*Installs pending municipal data updates not included in total

**REDACTED**

<b>PSE&amp;G Pole-Attached -- Summary by Municipality -- June 2021</b>		
	<b>Total</b>	<b>Total kWdc</b>
Elmwood Park Boro	706	162.22
Emerson Boro	259	57.86
Englewood City	775	178.83
Englewood Cliffs Boro	238	56.35
Essex Fells Twp	59	13.86
Evesham Twp	728	154.88
Ewing Twp	2,326	500.98
Fair Lawn Boro	1,017	226.94
Fairfield Twp Ess	1003	234.35
Fairview Boro	244	57
Fanwood Boro	246	56.71
Fieldsboro Boro	63	13.96
Florence Twp	850	179.84
Fort Lee Boro	621	146.47
Franklin Twp Som	2674	580.48
Franklin Twp Som	82	18.52
Garfield City	574	133.78
Garwood Boro	231	52.59
Glen Ridge Boro	13	3.1
Glen Rock Boro	130	29.25
Gloucester City	744	159.93
Gloucester Twp	1631	351.9
Green Brook Twp	276	62.47
Guttenberg Town	20	4.77
Hackensack City	1319	305.83
Haddon Heights Boro	340	75.09
Haddon Twp	865	185.82
Haddonfield Boro	151	33.97
Hainesport Twp	446	95.37
Haledon Boro	110	24.69
Hamilton Twp Mer	6267	1350.82
Harrison Town	234	53.17
Hasbrouck Heights	354	82.86
Haworth Boro	35	8.04
Hawthorne Boro	422	93.48
Highland Park Boro	461	102.63
Hillsborough Twp	1532	337.47
Hillsborough Twp	0	0
Hillsdale Boro	13	3.06
Hillside Twp	584	128.82
Hillside Twp	3	0.62
Hi-Nella Boro	49	10.52
Hoboken City	246	58.05
Hohokus Boro	34	7.56
Hopewell Boro	69	16.18
Hopewell Twp Mer	465	102.63
Irvington Town	1,004	223.88
Jersey City	3645	829.2
Kearny Town	0	0
Kearny Town	1151	258.49
Kenilworth Boro	309	68.97

\*Latest installation date 7/8/21

\*Installs pending municipal data updates not included in total

**REDACTED**

<b>PSE&amp;G Pole-Attached -- Summary by Municipality -- June 2021</b>		
	<b>Total</b>	<b>Total kWdc</b>
Lawnside Boro	244	52.65
Lawrence Twp Mer	1386	299.73
Leonia Boro	178	41.64
Lincoln Park Boro	5	1.17
Linden City	2275	487.7
Little Falls Twp	399	92.86
Little Ferry Boro	429	99.17
Livingston Twp	0	0
Livingston Twp	430	101.65
Lodi Boro	612	142.06
Lumberton Twp	423	88.47
Lyndhurst Twp	842	197.22
Magnolia Boro	372	83.19
Mansfield Twp Bur	518	107.63
Manville Boro	575	129.96
Maple Shade Twp	1158	244.48
Maplewood Twp	359	80.98
Maywood Boro	199	46.93
Medford Lakes Boro	28	5.9
Medford Twp	551	115.14
Merchantville Boro	187	40.18
Metuchen Boro	527	116.89
Middlesex Boro	886	198.76
Midland Park Boro	75	17.71
Millburn Twp	7	1.66
Millstone Boro	36	7.9
Milltown Boro	2	0.44
Monroe Twp Mid	3	0.63
Montclair Twp	682	162.58
Montgomery Twp	19	4.25
Montgomery Twp	708	155.98
Moonachie Boro	347	79.03
Moorestown Twp	1026	219.61
Mount Ephraim Boro	333	70.9
Mount Holly Twp	502	106.44
Mount Laurel Twp	984	208.13
Mountainside Boro	287	66.04
National Park Boro	344	75.22
New Brunswick City	1,553	335.00
New Milford Boro	286	64.93
Newark City	7,196	1613.14
North Arlington Boro	491	113.45
North Bergen Twp	1152	269.52
North Brunswick Twp	1702	372.88
North Caldwell Twp	175	40.44
North Haledon Boro	47	10.82
North Hanover Twp	0	0
North Plainfield Boro	534	120.33
Nutley Town	526	123.92
Oaklyn Boro	264	55.61
Old Tappan Boro	7	1.68

\*Latest installation date 7/8/21

\*Installs pending municipal data updates not included in total

**REDACTED**

<b>PSE&amp;G Pole-Attached -- Summary by Municipality -- June 2021</b>		
	<b>Total</b>	<b>Total kWdc</b>
Oradell Boro	92	20.42
Orange City	527	125.15
Palisades Park Boro	393	92.67
Palmyra Boro	402	83.99
Paramus Boro	666	150.81
Park Ridge Boro	0	0
Passaic City	995	232.28
Paterson City	3031	690.23
Paulsboro Boro	6	1.24
Pemberton Twp	86	17.98
Pennington Boro	79	18.38
Pennsauken Twp	3,167	666.71
Perth Amboy City	1,407	306.58
Piscataway Twp	2585	562.28
Plainfield City	1525	340.71
Plainsboro Twp	218	47.97
Princeton Boro	44	10.02
Princeton Twp	110	24.03
Prospect Park Boro	106	23.8
Rahway City	1338	301.71
Raritan Boro	271	59.58
Ridgefield Boro	331	77.32
Ridgefield Park Village	372	88.02
Ridgewood Village	129	29.18
River Edge Boro	261	59.8
River Vale Twp	10	2.2
Riverside Twp	545	113.54
Riverton Boro	107	23.17
Rochelle Park Twp	246	56.52
Rocky Hill Boro	17	3.73
Roseland Boro	145	34.34
Roselle Boro	604	134.36
Roselle Park Boro	289	66.45
Runnemede Boro	552	119.83
Rutherford Boro	192	42.74
Saddle Brook Twp	12	2.55
Saddle Brook Twp	291	66.16
Saddle River Boro	4	0.96
Scotch Plains Twp	632	144.21
Secaucus Town	941	219.46
Somerdale Boro	370	80.16
Somerville Boro	658	144.21
South Bound Brook Boro	195	43.07
South Brunswick Twp	1394	304.51
South Brunswick Twp	473	101.8
South Hackensack Twp	202	46.97
South Orange Village Twp	96	22.68
South Plainfield Boro	2109	466.94
Southampton Twp	756	158.75
Springfield Twp Bur	417	87.32
Springfield Twp Uni	27	6.18

\*Latest installation date 7/8/21

\*Installs pending municipal data updates  
not included in total

**REDACTED**

<b>PSE&amp;G Pole-Attached -- Summary by Municipality -- June 2021</b>		
	<b>Total</b>	<b>Total kWdc</b>
Tavistock Boro	1	0.22
Teaneck Twp	701	161.45
Tenafly Boro	293	67.07
Teterboro Boro	144	33.75
Totowa Boro	690	157.86
Trenton City	4,470	975.44
Union City	0	0
Union City	24	5.57
Union Twp Uni	1894	420.86
Upper Freehold Twp	74	15.86
Verona Boro	174	41.53
Voorhees Twp	298	65.34
Waldwick Boro	155	34.77
Wallington Boro	264	61.62
Wallington Boro	5	1.17
Warren Twp	51	10.9
Washington Twp Ber	92	20.73
Washington Twp Glo	36	7.76
Washington Twp Mer	342	73.07
Watchung Boro	305	67.9
Wayne Twp	1239	283.81
Weehawken Twp	3	0.72
West Caldwell Twp	500	118.03
West Deptford Twp	1	0.2
West Deptford Twp	1623	349.81
West New York Town	30	6.8
West Orange Twp	1017	237.54
West Paterson Boro	288	66.4
West Windsor Twp	631	138.06
Westampton Twp	408	85.66
Westfield Town	1105	258.31
Westville Boro	496	105.59
Westwood Boro	211	46.75
Willingboro Twp	703	145.63
Winfield Twp	15	3.07
Woodbridge Twp	5526	1205.92
Woodbury City	866	188.9
Woodbury Heights Boro	264	57.33
Woodcliff Lake Boro	66	15.56
Woodlynne Boro	141	30
Wood-Ridge Boro	340	80
Wyckoff Twp	45	10
<b>Grand Totals:</b>	<b>167,153</b>	<b>37,016</b>

\*Latest installation date 7/8/21

\*Installs pending municipal data updates not included in total

**PSE&G Pole-Attached -- Count of Aggregators by Municipality -- June 2021**

<b>Municipality</b>	<b>Count of Aggregators Installed through June 2021</b>
Allentown Boro	3
Audubon Boro	7
Barrington Boro	7
Bayonne City	21
Belleville Twp	15
Bellmawr Boro	18
Bergenfield Boro	6
Beverly City	3
Bloomfield Twp	17
Bogota Boro	3
Bordentown City	1
Bordentown Twp	13
Bound Brook Boro	5
Branchburg Twp	1
Bridgewater Twp	45
Brooklawn Boro	6
Burlington City	17
Burlington Twp	18
Caldwell Boro	3
Camden City	62
Carlstadt Boro	13
Carteret Boro	19
Cedar Grove Twp	8
Cherry Hill Twp	63
Chesterfield Twp	16
Cinnaminson Twp	18
Clark Twp	13
Cliffside Park Boro	3
Clifton City	40
Collingswood Boro	10
Cranbury Twp	8
Cranford Twp	11
Delanco Twp	3
Delran Twp	12
Deptford Twp	32
Dumont Boro	6
Dunellen Boro	4
East Brunswick Twp	38
East Newark Boro	1
East Orange City	14
East Rutherford Boro	6
Eastampton Twp	8
Edgewater Boro	5
Edgewater Park Twp	6
Edison Twp	81
Elizabeth City	45
Elmwood Park Boro	12
Emerson Boro	7
Englewood City	17

\*Data available as of 7/8/2021

**PSE&G Pole-Attached -- Count of Aggregators by Municipality -- June 2021**

<b>Municipality</b>	<b>Count of Aggregators Installed through June 2021</b>
Englewood Cliffs Boro	5
Essex Fells Twp	2
Evesham Twp	15
Ewing Twp	35
Fair Lawn Boro	17
Fairfield Twp Ess	17
Fairview Boro	5
Fanwood Boro	5
Fieldsboro Boro	1
Florence Twp	12
Fort Lee Boro	12
Franklin Twp Som	66
Garfield City	8
Garwood Boro	3
Glen Rock Boro	7
Gloucester City	11
Gloucester Twp	21
Green Brook Twp	7
Guttenberg Town	1
Hackensack City	23
Haddon Heights Boro	4
Haddon Twp	13
Haddonfield Boro	10
Hainesport Twp	3
Haledon Boro	1
Hamilton Twp Mer	87
Harrison Town	4
Hasbrouck Heights	4
Haworth Boro	2
Hawthorne Boro	10
Highland Park Boro	7
Hillsborough Twp	39
Hillsdale Boro	2
Hillside Twp	9
Hi-Nella Boro	1
Hoboken City	7
Hohokus Boro	3
Hopewell Boro	3
Hopewell Twp Mer	27
Irvington Town	16
Jersey City	62
Kearny Town	14
Kenilworth Boro	7
Lawnside Boro	2
Lawrence Twp Mer	35
Leonia Boro	2
Linden City	35
Little Falls Twp	10
Little Ferry Boro	7



**PSE&G Pole-Attached -- Count of Aggregators by Municipality -- June 2021**

<b>Municipality</b>	<b>Count of Aggregators Installed through June 2021</b>
Livingston Twp	26
Lodi Boro	11
Lumberton Twp	12
Lyndhurst Twp	12
Magnolia Boro	5
Mansfield Twp Bur	15
Manville Boro	9
Maple Shade Twp	12
Maplewood Twp	7
Maywood Boro	7
Medford Lakes Boro	3
Medford Twp	24
Merchantville Boro	1
Metuchen Boro	11
Middlesex Boro	9
Midland Park Boro	6
Millstone Boro	1
Montclair Twp	16
Montgomery Twp	38
Moonachie Boro	5
Moorestown Twp	18
Mount Ephraim Boro	4
Mount Holly Twp	9
Mount Laurel Twp	27
Mountainside Boro	8
National Park Boro	6
New Brunswick City	25
New Milford Boro	6
Newark City	106
North Arlington Boro	8
North Bergen Twp	24
North Brunswick Twp	25
North Caldwell Twp	10
North Haledon Boro	3
North Plainfield Boro	7
Nutley Town	8
Oaklyn Boro	3
Old Tappan Boro	1
Oradell Boro	2
Orange City	9
Palisades Park Boro	5
Palmyra Boro	7
Paramus Boro	24
Passaic City	17
Paterson City	46
Pemberton Twp	6
Pennington Boro	3
Pennsauken Twp	50
Perth Amboy City	24

**PSE&G Pole-Attached -- Count of Aggregators by Municipality -- June 2021**

<b>Municipality</b>	<b>Count of Aggregators Installed through June 2021</b>
Piscataway Twp	55
Plainfield City	25
Plainsboro Twp	10
Princeton Boro	9
Princeton Twp	15
Prospect Park Boro	1
Rahway City	17
Raritan Boro	6
Ridgefield Boro	5
Ridgefield Park Village	5
Ridgewood Village	9
River Edge Boro	6
River Vale Twp	1
Riverside Twp	3
Riverton Boro	3
Rochelle Park Twp	5
Rocky Hill Boro	4
Roseland Boro	10
Roselle Boro	10
Roselle Park Boro	5
Runnemede Boro	8
Rutherford Boro	8
Saddle Brook Twp	7
Saddle River Boro	1
Scotch Plains Twp	12
Secaucus Town	17
Somerdale Boro	6
Somerville Boro	8
South Bound Brook Boro	2
South Brunswick Twp	47
South Hackensack Twp	3
South Orange Village Twp	5
South Plainfield Boro	41
Southampton Twp	23
Springfield Twp Bur	13
Teaneck Twp	17
Tenafly Boro	11
Teterboro Boro	2
Totowa Boro	11
Trenton City	53
Undefined Municipality	1
Union City	2
Union Twp Uni	29
Upper Freehold Twp	2
Verona Boro	3
Voorhees Twp	7
Waldwick Boro	10
Wallington Boro	2
Warren Twp	5

**PSE&G Pole-Attached -- Count of Aggregators by Municipality -- June 2021**

<b>Municipality</b>	<b>Count of Aggregators Installed through June 2021</b>
Washington Twp Ber	6
Washington Twp Glo	1
Washington Twp Mer	8
Watchung Boro	13
Wayne Twp	52
West Caldwell Twp	9
West Deptford Twp	29
West New York Town	3
West Orange Twp	27
West Paterson Boro	9
West Windsor Twp	22
Westampton Twp	9
Westfield Town	25
Westville Boro	4
Westwood Boro	5
Willingboro Twp	16
Woodbridge Twp	87
Woodbury City	13
Woodbury Heights Boro	2
Woodcliff Lake Boro	5
Woodlynne Boro	2
Wood-Ridge Boro	4
Wyckoff Twp	5
<b>Grand Totals:</b>	<b>3,126</b>