

New Jersey Community Solar Energy Pilot Program Program Year 2 Application Form

Section A: Application Form Requirements, Instructions, Terms and Conditions

The following Application Form is intended only for entities submitting a community solar project for consideration by the New Jersey Board of Public Utilities (“Board” or “BPU”). Projects selected by the Board will be approved for participation in the Community Solar Energy Pilot Program, pursuant to the rules at N.J.A.C. 14:8-9.

This Application Form is valid only for the following Program Year and Application Period:

Program Year 2, Application Period 1

Application Period Opens: Staff will inform stakeholders once the online application portal is open. The online application portal will open no later than December 31, 2020.

Application Period Closes: Friday, February 5, 2021 at 5:00 P.M. EST

I. Minimum Qualification Requirements

The Community Solar Energy Pilot Program is open to projects that meet the following minimum requirements, and the full requirements defined in N.J.A.C. 14:8-9 (available for reference at the following link: [http://njcleanenergy.com/files/file/R_2019%20d_021%20\(51%20N_J_R_%20232\(a\)\).pdf](http://njcleanenergy.com/files/file/R_2019%20d_021%20(51%20N_J_R_%20232(a)).pdf)).

1. The proposed community solar project must be located in the electric service territory of an Electric Distribution Company (“EDC”) in the State of New Jersey.
2. Existing solar projects may not apply to requalify as a community solar project. An existing solar project, as defined in N.J.A.C. 14:8-9.2, means a solar project having begun operation and/or been approved by the Board for connection to the distribution system prior to February 19, 2019. Projects having received a subsection (t) conditional certification from the Board prior to February 19, 2019 should refer to section B. XIII. Special Authorizations and Exemptions for additional information.
3. The Board will not consider Applications for EDCs to develop, own, or operate community solar project(s).
4. The Board will not consider Applications for projects sited on preserved farmland, as defined in N.J.A.C. 14:8-9.2.
5. The Board will not consider Applications for projects exceeding the capacity limit for individual community solar projects, set at 5 MWdc as defined in N.J.A.C. 14:8-9.4(g).

II. Instructions for Completing the Community Solar Energy Pilot Program Application Form

1. Applications **must** be submitted via a dedicated online application process. Staff will provide further details on how to submit an Application online upon the opening of the online application process. The online application process will reflect the exact questions and requirements laid out



in this Application Form. This PDF Application Form is being provided to allow Applicants to develop their Applications; **do not** submit an Application using this PDF Application Form. Any Application submitted using this PDF Application Form rather than the dedicated online application process will not be considered.

2. Each solar project applying to participate in the Community Solar Energy Pilot Program requires the submission of an individual Application Form. **Do not apply for more than one (1) project per Application Form.** There is no limit to the number of Application Forms that can be submitted by any one Applicant (see the definition of an “Applicant” in section A. III. Terms and Conditions).
3. **Do not submit the same project (same Applicant name and project site) multiple times or with various sizes.**
4. All questions are required to be answered, unless explicitly marked as optional. All attachments are required, unless explicitly marked as optional. All attachments must be submitted with the Application Form via the online application process, therefore forming a complete application package.
5. Do not in any way amend, edit, or otherwise change the questions or format of this application form.
6. Original signatures on all forms and certifications of this Application Form are required. The certifications contained in section C must be notarized and may not be modified. More information on how to submit electronic certifications will be provided upon the release of the online application process.
7. Attachments must be submitted as part of the Application Form via the online application process. The Board will not accept documentation sent directly to the Board.

III. Terms and Conditions

General Terms and Conditions

1. The “Applicant” is defined as the entity that submits the Community Solar Energy Pilot Program Application Form (for example, an Applicant may be a project developer, project owner, project operator, property owner, contractor, installer, or agent thereof).
Prior to completing the Application Form, the Applicant must carefully review the rules at N.J.A.C. 14:8-9, and any other rules, regulations, and codes applicable to the design, construction, and operation of a community solar project in New Jersey. All Applications must be in compliance with all local, state and federal rules, regulations and laws. Furthermore, submission of an Application Form does not obviate the need for compliance with all applicable local, state, and federal laws and regulations at any time during the design, construction, operation, and decommissioning of a community solar project including, but not limited to, regulations by commissions such as the New Jersey Highlands Council and the New Jersey Pinelands Commission.
2. By submitting an Application, the Applicant acknowledges notice on behalf of all project participants that the information included in the Application is subject to disclosure under the Open Public Records Act, N.J.S.A. 47:1A-1 et seq. Aggregated information may be used by the



Board and/or other state, federal, county, regional or local agencies in reports and evaluations, and the geographic location may be used to update Geographic Information System (“GIS”) mapping. Applicants must identify sensitive and trade secret information that they wish to keep confidential by submitting them in accordance with the confidentiality procedures set forth in N.J.A.C. 14:1-12.3 (see “Submission of Confidential Information”). Furthermore, the Applicant understands that the list of approved community solar projects will be published on the Board of Public Utilities website.

3. Amendments or supplements to the Community Solar Energy Pilot Program Application Form will be made available via the New Jersey Clean Energy Program (“NJCEP”) website at www.njcleanenergy.com. This Application Form may be modified for future Application Periods at any time without prior notification.

Evaluation of Applications and Approval of Projects

4. Only Applications that are administratively complete by the close of the Application Period will be considered for participation in the Community Solar Energy Pilot Program during that Program Year. An application will be deemed administratively complete if: 1) All questions are completed, except those explicitly marked as optional, 2) All required attachments are included (see Appendix B for a checklist of required attachments), and 3) All required signatures are included. Applicants will be notified if an Application is deemed administratively incomplete. An incomplete Application may be amended and resubmitted during the next Pilot Program Application Period without advantage or disadvantage, so long as it conforms to the requirements of that Application Period. In the event that any required information or attachment is missing, the Application will be deemed incomplete and will not be scored.
5. Only Applications that are submitted via the online application process will be considered for participation in Program Year 2 (“PY2”) of the Pilot Program.
6. Any Application that contains factually incorrect information will be eliminated from consideration.
7. The Applicant may be required to supplement the information provided in the Application Form upon request from the Board or Board Staff.
8. Following the close of the Application Period, each Application will be reviewed and evaluated by a dedicated Evaluation Committee.
9. In reviewing each application, Board Staff may consult with the New Jersey Department of Environmental Protection (“NJDEP”), the New Jersey Department of Agriculture, or other state agencies and consultants as are relevant to the Application. Any information marked and submitted as confidential will be treated as such by the receiving agency, and used for the sole purpose of evaluation.
10. **Board Staff may reject Applications that are incomplete at the close of the Application Period, that are not in compliance with the rules and regulations established in N.J.A.C. 14:8-9, or that do not meet a minimum standard for selection, as set forth in this Application Form.**
11. The criteria for evaluation of Applications are presented in Appendix C (Evaluation Criteria). Projects must score a minimum 50 points total in order to be considered for participation in the



Community Solar Energy Pilot Program. Projects that score above 50 points will be presented to the Board for approval for participation in the Community Solar Energy Pilot Program in order, starting with the highest-scoring project and proceeding to the lowest-scoring project, and until the allocated program capacity allocated for that Program Year to each EDC service territory. The last project to be selected by the Board will be granted conditional approval for its full capacity (i.e. no project capacity will be cut off).

The allocated program capacity for Program Year 2 is **150 MWdc**. At least 40% of program capacity (i.e. at least 60 MW) will be allocated to Low and Moderate Income (“LMI”) projects. The Board may, at its discretion, award up to 10% over or under this 150 MWdc capacity limit.

The EDC service territory breakdown of capacity for PY2 is as follows:

EDC	% of retail sales	PY2 Allocated Capacity
Atlantic City Electric (“ACE”)	12.35%	18.525
Jersey Central Power & Light (“JCP&L”)	28.86%	43.29
Public Service Electric & Gas (“PSE&G”)	56.87%	85.305
Rockland Electric Company (“RECO”)	1.92%	2.88
Total	100%	150

- The Board may elect not to select projects in an EDC service territory if the number of Applications submitted is insufficient to provide adequate competition. In that event, the Board may allow the unused capacity to be reallocated to another EDC territory.

Milestones and Follow-Up for Approved Projects

- Should the proposed community solar project be approved by the Board for participation in the Community Solar Energy Pilot Program, such approval will be contingent on the project being constructed and operated as proposed in its Application. Applicants may not change the location or characteristics of selected projects.

Furthermore, pursuant to the rules at N.J.A.C. 14:8-9.3(c), approved projects are expected to begin construction within 6 months of their approval by the Board, and are expected to become fully operational within 12 months of their approval by the Board. Extensions may be granted by Board Staff at its discretion, based on its assessment of the specific circumstances of each project approved.

Please note: the Board proposed an amendment to the Pilot Program rules, which, if approved, would eliminate the deadline to begin construction, establish a requirement that approved projects provide quarterly progress updates, and extend the deadline to become fully operational from 12 to 18 months. Additionally, Staff would be able to grant one, six-month extension; further extensions would need to be requested from the Board via a petition. If approved, these rule amendments will apply to all community solar projects granted conditional approval to participate in the Pilot Program. This note is for informational purposes only. Applicants must be



prepared to construct their projects in accordance with the existing timelines in the current rules at N.J.A.C. 14:8-9.3(c).

In order to monitor compliance, approved projects will be required to submit updates to the Board:

- a. Prior to the beginning of construction, the Applicant must provide evidence that commitments in the following categories have been met: project location, community and environmental justice engagement, other benefits.
- b. Prior to applying for permission to operate (“PTO”), the Applicant must provide evidence that commitments in the following categories have been met: siting (other than location), all permits received.
- c. Prior to applying to the EDC for allocation of bill credits, the Applicant must provide evidence that commitments in the following categories have been met: product offering, subscriber type, geographic limit within EDC service territory.

If the approved project fails to be completed as proposed in the Application, and the Applicant fails to remedy the failure or provide an equivalent modification within a reasonable timeframe, the project may be penalized up to and including a withdrawal of the permission to operate in the Community Solar Energy Pilot Program.

Incentive Eligibility

14. In order to limit regulatory uncertainty for projects applying to PY2 of the Pilot Program, the Board has determined that Applications selected as part of PY2 be eligible to register for the current Transition Incentive (“TI”) program, even if said Applications are selected after the establishment of the Successor Program, subject to projects maintaining compliance with the rules and regulations of the TI Program.

Special Considerations for Project Siting

15. Unlike Program Year 1, Applicants with ground mounted projects are not required to meet with NJDEP’s Office of Permitting and Project Navigation (“OPPN”, formerly the Office of Permit Coordination and Environmental Review, or PCER) prior to submitting an Application to the Board. Applicants may request a meeting with the OPPN to identify permits and other potential issues, but doing so is not a prerequisite in the PY2 Application process.
Exception: Applications for floating solar projects are required to meet with OPPN prior to submitting an Application. Applicants are responsible for requesting the meeting sufficiently in advance of the Application deadline to ensure that the meeting is able to occur.
16. Applicants are required to submit a complete OPPN Permit Readiness Checklist as an attachment to their Application. Applicants are not required to submit the OPPN Permit Readiness Checklist to OPPN prior to submitting an Application, except in the case of floating solar projects. The Evaluation Committee will submit the Checklists of shortlisted Applications directly to NJDEP prior



- to presenting the list of project scores to the Board. The Permit Readiness Checklist is available at the following link: <https://www.nj.gov/dep/pcer/introcklist.htm>.
17. Special attention should be paid when siting a project on a landfill, a brownfield, or an area of historic fill. For reference, NJDEP's *Guidance for Installation of Solar Renewable Energy Systems on Landfills in New Jersey* can be found at the following link: <https://www.nj.gov/dep/dshw/swp/solarguidance.pdf>.
 18. The Applicant should review the environmental compliance history at the proposed site and the various operations that were conducted there. Satisfaction of all outstanding NJDEP regulatory compliance obligations, if applicable, will be required prior to applying for permission to operate. The Applicant should identify any outstanding compliance and enforcement issues associated with the property on which the proposed project is to be sited and resolve them accordingly before submitting an Application, if applicable.
 19. If the proposed project is sited on Green Acres preserved open space, as defined in N.J.A.C. 14:8-9.2, or on land owned by NJDEP, the Applicant must receive special approval for the project from NJDEP prior to submitting the Application to the Board, and attach proof of approval to their application package (see section B. VII. Community Solar Facility Siting).

Special Considerations for Government Entity Applicants

20. Specific exemptions are identified throughout the Application Form which apply only if: 1) the Applicant is a government entity (municipal, county, or state), AND 2) the community solar developer will be selected by the Applicant via a Request for Proposals ("RFP"), Request for Quotations ("RFQ"), or other bidding process. If this is the case, the Applicant must include a letter describing the proposed bidding process, and the Applicant should complete all sections of the Application Form based on the project as it will be designed in the bidding process. The Applicant must further commit to issuing said RFP, RFQ, or other bidding process within 90 days of the proposed project being approved by the Board for participation in the Community Solar Energy Pilot Program (see section B. XIII. Special Authorizations and Exemptions).
21. Alternatively, Government Entity Applicants may elect to submit an Application after issuing an RFP, RFQ, or other bidding process.
22. The Application Form has been designed to ensure that Government Entity Applicants provide the information necessary to equitably score the project against all other Applicants, and to provide contain reasonable assurances that the project will be developed. All Applicants are required to identify a project site.
23. Additionally, the Board proposed an amendment to the Pilot Program rules, which, if approved, would allow municipally-owned community solar projects to submit an application for a project that requests an exemption from the provisions at N.J.A.C. 14:8-9.10(b)(1) mandating subscriber enrollment via affirmative consent (i.e. an opt-out community solar project). Projects applying in PY2 may indicate in section B. XIII. Special Authorizations and Exemptions that they plan to utilize opt-out subscriber enrollment if the proposed rule amendment is approved by the Board. If the Application is selected but the proposed rule amendment is not approved by the Board, the

project will be required to proceed using affirmative consent (i.e. “opt-in”) subscriber enrollment rules, as currently provided for in the Pilot Program rules at N.J.A.C. 14:8-9.10(b)(1).

Submitting an Application

24. Applications must adhere to all of the following instructions for submission. Applications must be received no later than 5:00 P.M. on the date of the close of the Application Period in order to be considered.
25. Applications **must** be submitted via the dedicated online application process. Staff will provide further details on how to submit an Application online upon the opening of the online application process. The online application process will reflect the exact questions and requirements laid out in this Application Form. This PDF Application Form is being provided to allow Applicants to develop their Applications; **do not** submit an Application using this PDF Application Form.

Submission of Confidential Information

26. All Applications received will be posted to the New Jersey Clean Energy Program website, and will be available through NJBPU’s Public Document Search. The information contained in and submitted with the Application is subject to disclosure under the Open Public Records Act, N.J.S.A. 47-1A-1 et seq.
27. Claimed sensitive and trade secret information that Applicants wish to keep confidential must be submitted in accordance with the confidentiality procedures set forth in N.J.A.C. 14:1-12.3.

Questions and Further Information

28. Please address all questions pertaining to the Application Form to communitysolar@njcleanenergy.com.
29. Additional guidance and Frequently Asked Questions will be available on the NJCEP website at: <http://njcleanenergy.com/renewable-energy/programs/community-solar>.



Section B: Community Solar Energy Project Description

Project Name: _____

*This name will be used to reference the project in correspondence with the Applicant.

I. Applicant Contact Information

Applicant Company/Entity Name: _____

First Name: _____ Last Name: _____

Daytime Phone: _____ Email: _____

Applicant Mailing Address: _____

Municipality: _____ County: _____ Zip Code: _____

- Applicant is: Community Solar Project Owner Community Solar Developer/Facility Installer
 Property/Site Owner Subscriber Organization
 Agent (if agent, what role is represented) _____

II. Community Solar Project Owner

Project Owner Company/Entity Name (complete if known): _____

First Name: _____ Last Name: _____

Daytime Phone: _____ Email: _____

Mailing Address: _____

Municipality: _____ County: _____ Zip Code: _____

III. Community Solar Developer

This section, "Community Solar Developer," is optional if: 1) the Applicant is a government entity (municipal, county, or state), AND 2) the community solar developer will be selected by the Applicant via a RFP, RFQ, or other bidding process. In all other cases, this section is required.

Developer Company Name (optional, complete if applicable): _____

First Name: _____ Last Name: _____

Daytime Phone: _____ Email: _____

Mailing Address: _____

Municipality: _____ County: _____ Zip Code: _____

The proposed community solar project will be primarily built by:

- the Developer a contracted engineering, procurement and construction ("EPC") company



If the proposed community solar project will be primarily built by a contracted EPC company, complete the following (optional, complete if known):

If the EPC company information is left blank and the proposed project is approved by the Board for participation in the Community Solar Energy Pilot Program, the Applicant must inform the Board of the information below once the EPC company becomes known.

EPC Company Name (optional, complete if applicable): _____
 First Name: _____ Last Name: _____
 Daytime Phone: _____ Email: _____
 Mailing Address: _____
 Municipality: _____ County: _____ Zip Code: _____

IV. Property/Site Owner Information

Property Owner Company/Entity Name: _____
 First Name: _____ Last Name: _____
 Daytime Phone: _____ Email: _____
 Applicant Mailing Address: _____
 Municipality: _____ County: _____ Zip Code: _____

V. Community Solar Subscriber Organization (optional, complete if known)

If this section, "Community Solar Subscriber Organization," is left blank and the proposed project is approved by the Board for participation in the Community Solar Energy Pilot Program, the Applicant must inform the Board of the information below once the Subscriber Organization becomes known.

Subscriber Organization Company/Entity Name (optional, complete if applicable): _____
 First Name: _____ Last Name: _____
 Daytime Phone: _____ Email: _____
 Mailing Address: _____
 Municipality: _____ County: _____ Zip Code: _____

VI. Proposed Community Solar Facility Characteristics

Community Solar Facility Size (as denominated on the PV panels): _____ MWdc
 *Any application for a system larger than 5 MWdc will be automatically eliminated. If awarded, projects will be held to the MWdc size indicated in this Application.

Community Solar Facility Location (Address): _____
 Municipality: _____ County: _____ Zip Code: _____
 Name of Property (optional, complete if applicable): _____

Property Block and Lot Number(s): _____

Community Solar Site Coordinates: _____ Longitude _____ Latitude

Total Acreage of Property Block and Lots: _____ acres

Total Acreage of Community Solar Facility: _____ acres

Attach a delineated map of the portion of the property on which the community solar facility will be located in PDF format. The map must be provided in color. Note: Applications may be required upon request to submit a copy of the delineated map as a design plan in drawing file format (.dwg) or as a shapefile (.shp), in order to facilitate integration with Geographic Information System (GIS) software.

EDC electric service territory in which the proposed community solar facility is located: *(select one)*

- Atlantic City Electric Jersey Central Power & Light
 Public Service Electric & Gas Rockland Electric Co.

Estimated time from Application selection to project completion* *(The Applicant should provide a good faith estimate of the date of project completion; however, this data is being collected for informational purposes only.)*: _____ (month) _____ (year)

*Project completion is defined pursuant to the definition at N.J.A.C. 14:8-9.3 as being fully operational, up to and including having subscribers receive bill credits for their subscription to the project. Projects must be fully operational within 12 months of receiving conditional approval by the Board (subject to change according to the proposed rule amendment described in the Terms and Conditions).

The proposed community solar facility is an existing project* Yes No

If "Yes," the Application will not be considered by the Board. See section B. XIII. for special provisions for projects having received a subsection (t) conditional certification from the Board prior to February 19, 2019.

*An existing project is defined in N.J.A.C. 14:8-9.2 as a solar project having begun operation and/or been approved by the Board for connection to the distribution system prior to February 19, 2019.

VII. Community Solar Facility Siting

1. The proposed community solar project has site control* Yes No

If "Yes," attach proof of site control.

If "No," the Application will be deemed incomplete.

*Site control is defined as property ownership or option to purchase, signed lease or option to lease, or signed contract for use as a community solar site or option to contract for use as a community solar site. The site control must be specific to the project in this Application, and may not be contingent on the approval of another Application submitted in PY2.



2. The proposed community solar facility is located, in part or in whole, on preserved farmland* Yes No

If “Yes,” the Application will not be considered by the Board.

*Preserved farmland is defined in N.J.A.C. 14:8-9.2 as land from which a permanent development easement was conveyed and a deed of easement was recorded with the county clerk’s office pursuant to N.J.S.A. 4:1C-11 et seq.; land subject to a farmland preservation program agreement recorded with the county clerk’s office pursuant to N.J.S.A. 4:1C-24; land from which development potential has been transferred pursuant to N.J.S.A. 40:55D-113 et seq. or N.J.S.A. 40:55D-137 et seq.; or land conveyed or dedicated by agricultural restriction pursuant to N.J.S.A. 40:55D-39.1.

3. The proposed community solar facility is located, in part or in whole, on Green Acres preserved open space* or on land owned by the New Jersey Department of Environmental Protection (NJDEP) Yes No

If “Yes,” the Applicant must attach special authorization from NJDEP for the site to host a community solar facility. The Board will not consider Applications for projects located, in part or in whole, on Green Acres preserved open space or on land owned by NJDEP, unless the Applicant has received special authorization from NJDEP and includes proof of such special authorization in the Application package.

*Green Acres preserved open space is defined in N.J.A.C. 14:8-9.2 as land classified as either “funded parkland” or “unfunded parkland” under N.J.A.C. 7:36, or land purchased by the State with “Green Acres funding” (as defined at N.J.A.C. 7:36).

4. The proposed community solar facility is located, in part or in whole, on (check all that apply):

- a landfill (see question 7 below)
- a brownfield (see question 8 below)
- an area of historic fill (see question 9 below)
- a rooftop (see question 10 below)
- a canopy over a parking lot or parking deck
- a canopy over another type of impervious surface (e.g. walkway)
- a water reservoir or other water body (“floating solar”) (see question 11 below)
- a former sand or gravel pit or former mine
- farmland* (see definition below)
- other (see question 5 below): _____

*Farmland is defined as land that has been actively devoted to agricultural or horticultural use and that is/has been valued, assessed, and taxed pursuant to the “Farmland Assessment Act of 1964,” P.L. 1964, c.48 (C. 54:4-23.1 et seq.) at any time within the ten year period prior to the date of submission of the Application.

5. If you answered “other” to question 4 above, describe the proposed site and explain why it is appropriate for siting a community solar facility:



6. The proposed community solar facility is located, in part or in whole, on land located in:

- the New Jersey Highlands Planning Area or Preservation Area
- the New Jersey Pinelands

If the project is a ground mounted project (i.e. not rooftop or canopy), and answered “Yes” to either of the options above, include a letter or other determination from the New Jersey Highlands Council or the New Jersey Pinelands Commission, as relevant, stating that the proposed project is consistent with land use priorities in the area.

7. If the proposed community solar facility is located, in part or in whole, on a landfill, provide the name of the landfill, as identified in NJDEP’s database of New Jersey landfills, available at www.nj.gov/dep/dshw/lrm/landfill.htm: _____

8. If the proposed community solar facility is located, in part or in whole, on a brownfield, has a final remediation document been issued for the property? Yes No
 If “Yes,” attach a copy of the Response Action Outcome (“RAO”) issued by a Licensed Site Remediation Professional (“LSRP”) or the No Further Action (“NFA”) letter issued by NJDEP.

9. If the proposed community solar facility is located, in part or in whole, on an area of historic fill, have the remedial investigation requirements pursuant to the Technical Requirements for Site Remediation, N.J.A.C. 7:26E-4.7 been implemented? Yes No
 Has the remediation of the historic fill been completed pursuant to the Technical Requirements for Site Remediation, N.J.A.C. 7:26E-5.4? Yes No
 If the remediation of the historic fill has been completed, attach a copy of the Response Action Outcome (“RAO”) issued by a Licensed Site Remediation Professional (“LSRP”) or the No Further Action (“NFA”) letter issued by NJDEP.

10. If the proposed community solar facility is located, in part or in whole, on a rooftop, has the Applicant verified that the roof is structurally able to support a solar system? Yes No
 If “Yes,” attach substantiating evidence.
 If “No,” the application will not be considered by the Board.

11. If the proposed community solar facility is located, in part or in whole, on a water reservoir or other water body (“floating solar”), is the facility located at a water treatment plant or sand and gravel pit that has little to no established floral and faunal resources?
 Yes No



If “Yes,” provide supporting details and attach substantiating evidence if needed.

*All proposed floating solar projects are required to meet with NJDEP’s OPPN prior to submitting an Application. Applicants are responsible for contacting NJDEP with sufficient advance notice to ensure that a meeting will occur prior to the deadline to submit an Application. Please see section VIII Permits, Question 2 for more information.

12. The proposed community solar facility is located on the property of an affordable housing building or complex Yes No

13. The proposed community solar facility is located on an area designated in need of redevelopment Yes No

If “Yes,” attach proof of the designation of the area as being in need of redevelopment from a municipal, county, or state entity.

14. The proposed community solar facility is located in an Economic Opportunity Zone, as defined by the New Jersey Department of Community Affairs (“DCA”) Yes No

If “Yes,” attach proof that the facility is located in an Economic Opportunity Zone.

*More information about Economic Opportunity Zones are available at the following link:
https://www.state.nj.us/dca/divisions/lps/opp_zones.html.

15. The proposed community solar facility is located on land or a building that is preserved by a municipal, county, state, or federal entity Yes No

If “Yes,” attach proof of the designation of the site as “preserved” from a municipal, county, or state entity, and evidence that such designation would not conflict with the proposed solar facility.

16. The proposed community solar facility is located, in part or in whole, on land that includes trees Yes No

Construction of the proposed community solar facility will require cutting down one or more trees Yes No

If “Yes,” estimated number of trees required to be cut for construction: _____

If “Yes,” estimated number of acres of trees that required to be cut for construction:

17. Are there any use restrictions at the site? Yes No

If “Yes,” explain the use restriction below and provide documentation that the proposed community solar project is not prohibited.



Will the use restriction(s) be required to be modified by variance or other means?
 Yes No

If “Yes,” explain the modification below.

18. The proposed community solar facility has been specifically designed or planned to preserve or enhance the site (e.g. landscaping, site and enhancements, pollination support, etc.) This represents site improvements beyond required basic site improvements Yes No
 If “Yes,” explain below, and provide any substantiating documentation in an attachment. Explain how the proposed site enhancements will be made and maintained for the life of the project. If implementing pollination support, explain what type of pollination support, how this support is expected to help local ecosystems, and whether the proposed pollination support has received certifications or other verification.



19. This question is for informational purposes only, and will not impact the Application’s score. The Board is interested in learning more about ways in which “dual use” projects may be implemented in the Pilot Program:

The proposed community solar facility is a “dual use” project: i.e. the project site will remain in active agricultural production throughout the life of the project (e.g. crop production under or between the panels, livestock grazing)..... Yes No

*Wildflower planting or other pollination support is not considered dual use for purposes of this question (pollination support is question 18).

If “Yes,” explain what agricultural production will be maintained on the site and will be consistent with the presence of a solar system. Provide any substantiating documentation in an attachment.



VIII. Permits

1. The Applicant has completed the NJDEP Permit Readiness Checklist, and will submit it as an attachment to this Application..... Yes No
 If “No,” the Application will be deemed incomplete. This requirement only applies to ground mounted and floating solar projects. Community solar projects located on a rooftop, parking lot, or parking structure are exempt from this requirement.

*Applicants are not required to submit the Permit Readiness Checklist to NJDEP prior to submitting an Application to the Board, except in the case of floating solar projects.

2. The Applicant has met with NJDEP’s OPPN Yes No
 If “Yes,” attach meeting notes or relevant correspondence with NJDEP’s OPPN.

* If the Applicant met with OPPN or received comments from OPPN (formerly PCER) for this project as part of the Program Year 1 Application process, and if the details of the project and the site characteristics have remained the same, those comments remain valid. Please include those comments or meeting notes as an attachment to the Application.

*A meeting with NJDEP’s OPPN is not required prior to submitting an Application. Exception: all floating solar projects are required to meet with NJDEP’s OPPN prior to submitting an Application. Applicants with a floating solar project are responsible for contacting NJDEP with sufficient advance notice to ensure that a meeting will occur prior to the deadline to submit an Application.

3. The Applicant has received all non-ministerial permits* for this project (optional) Yes No

*Receiving all non-ministerial permits is not required prior to submitting an Application.

*A non-ministerial permit is one in which one or more officials consider various factors and exercise some discretion in deciding whether to issue or deny a permit. This is in contrast to a ministerial permit, for which approval is contingent upon the project meeting pre-determined and established standards. Examples of non-ministerial permits include: local planning board authorization, use variances, Pinelands or Highlands Commission approvals, etc. Examples of ministerial permits include building permits and electrical permits.

4. Please list all permits, approvals, or other authorizations that will be needed for the construction and operation of the proposed community solar facility pursuant to local, state and federal laws and regulations. Include permits that have already been received, have been applied for, and that will need to be applied for. These include:
 - a. Permits, approvals, or other authorizations from NJDEP (i.e. Land Use, Air Quality, New Jersey Pollutant Discharge Elimination System “NJPDES”, etc.) for the property.
 - b. Permits, approvals, or other authorizations from NJDEP (i.e. Land Use, Air Quality, NJPDES, etc.) directly related to the installation and operation of a solar facility on this property.



6. The Applicant has conducted an interconnection study for the proposed system *(optional)* Yes No
 If “Yes,” include the interconnection study received from the EDC.

IX. Community Solar Subscriptions and Subscribers

1. Estimated or Anticipated Number of Subscribers *(please provide a good faith estimate or range)*:

2. Estimated or Anticipated Breakdown of Subscribers *(please provide a good faith estimate or range of the kWh of project allocated to each category)*:
 Residential: _____ Commercial: _____
 Industrial: _____ Other: _____
 (define “other”: _____)

3. The proposed community solar project is an LMI project* Yes No
 *An LMI project is defined pursuant to N.J.A.C. 14:8-9 as a community solar project in which a minimum 51 percent of project capacity is subscribed by LMI subscribers.

4. The proposed community solar project has a clear plan for effective and respectful customer engagement process. Yes No
 If “Yes,” attach evidence of experience on projects serving LMI communities or partnerships with organizations that have experience serving LMI communities.

5. The proposed community solar project will allocate at least 51% of project capacity to residential customers Yes No

6. An affordable housing provider is seeking to qualify as an LMI subscriber for the purposes of the community solar project Yes No
 If “Yes,” estimated or anticipated percentage of the project capacity for the affordable housing provider’s subscription *(provide an estimate or range)*: _____

If “Yes,” what specific, substantial, identifiable, and quantifiable long-term benefits from the community solar subscription are being passed through to their residents/tenants?



Additionally, the affordable housing provider must attach a signed affidavit that the specific, substantial, identifiable, and quantifiable long-term benefits from the community solar subscription will be passed through to their residents/tenants.

If “No,” please be aware that, if, at any time during the operating life of the community solar project an affordable housing provider wishes to subscribe to the community solar project as an LMI subscriber, it must submit a signed affidavit that the specific, substantial, identifiable, and quantifiable benefits from the community solar subscription will be passed through to its residents/tenants.

7. This project uses an anchor subscriber (*optional*) Yes No
 If “Yes,” name of the anchor subscriber (*optional*): _____
 Estimated or anticipated percentage or range of the project capacity for the anchor subscriber’s subscription: _____

8. Is there any expectation that the account holder of a master meter will subscribe to the community solar project on behalf of its tenants? Yes No
 If “Yes,” what specific, identifiable, sufficient, and quantifiable benefits from the community solar subscription are being passed through to the tenants?



Additionally, the account holder of the master meter must attach a signed affidavit that the specific, identifiable, sufficient, and quantifiable benefits from the community solar subscription will be passed through to the tenants.

If “No,” please be aware that, if, at any time during the operating life of the community solar project the account holder of a master meter wishes to subscribe to the community solar project on behalf of its tenants, it must submit to the Board a signed affidavit that the specific, identifiable, sufficient, and quantifiable benefits from the community solar subscription will be passed through to its tenants.

9. The geographic restriction for distance between project site and subscribers is: (*select one*)
 No geographic restriction: whole EDC service territory
 Same county OR same county and adjacent counties
 Same municipality OR same municipality and adjacent municipalities

Note: The geographic restriction selected here will apply for the lifetime of the project, barring special dispensation from the Board, pursuant to N.J.A.C. 14:8-9.5(a).



10. Product Offering for LMI subscribers: *(The Applicant must also complete and attach one or more product offering form(s) found in Appendix A. See Appendix A for exemptions.)*

The subscription proposed offers guaranteed or fixed savings to subscribers Yes No

If "Yes," the guaranteed or fixed savings are offered as:

- A percentage saving on the customer's annual electric utility bill
- A percentage saving on the customer's community solar bill credit
- Other: _____

If "Yes," the proposed savings represent:

- 0% - 5% of the customer's annual electric utility bill or bill credit
- 5% - 10% of the customer's annual electric utility bill or bill credit
- 10% - 20% of the customer's annual electric utility bill or bill credit
- over 20% of the customer's annual electric utility bill or bill credit

The subscription proposed offers subscribers ownership or a pathway to ownership of a share of the community solar facility Yes No

If "Yes," include proof of a pathway to ownership of a share of the community solar facility offered to the subscribers in Appendix A.

11. Product Offering for non-LMI subscribers: *(The Applicant must also complete and attach one or more product offering form(s) found in Appendix A. See Appendix A for exemptions.)*

The subscription proposed offers guaranteed or fixed savings to subscribers Yes No

If "Yes," the guaranteed or fixed savings are offered as:

- A percentage saving on the customer's annual electric utility bill
- A percentage saving on the customer's community solar bill credit
- Other: _____

If "Yes," the proposed savings represent:

- 0% - 5% of the customer's annual electric utility bill or bill credit
- 5% - 10% of the customer's annual electric utility bill or bill credit
- 10% - 20% of the customer's annual electric utility bill or bill credit
- over 20% of the customer's annual electric utility bill or bill credit

The subscription proposed offers subscribers ownership or a pathway to ownership of a share of the community solar facility Yes No

If "Yes," include proof of a pathway to ownership of a share of the community solar facility offered to the subscribers in Appendix A.



12. The list of approved community solar projects will be published on the Board’s website. Additionally, subscriber organizations have the option of indicating, on this list, that the project is currently seeking subscribers.

If this project is approved, the Board should indicate on its website that the project is currently seeking subscribers Yes No

If “Yes,” the contact information indicated on the Board’s website should read:

Company/Entity Name: _____ Contact Name: _____

Daytime Phone: _____ Email: _____

*It is the responsibility of the project’s subscriber organization to notify the Board if/when the project is no longer seeking subscribers, and request that the Board remove the above information on its website.

X. Community Engagement

1. The proposed community solar facility is located on land or a building owned or controlled by a government entity, including, but not limited to, a municipal, county, state, or federal entity Yes No

2. The proposed community solar project is being developed by or in partnership or collaboration* with the municipality in which the project is located Yes No
 If “Yes,” explain how and attach evidence of the project being developed by or in partnership or collaboration with the municipality in which the project is located.

*Partnership or collaboration with the municipality is defined as clear and ongoing municipal involvement in the approval of the design, development, or operation of the proposed community solar project (e.g. project is located on a municipal site, municipality facilitating subscriber acquisition, municipal involvement in defining the subscription terms, etc.). Examples of evidence may include a formal partnership, a municipal request for proposals or other public bidding process, letter describing the municipality’s involvement in the project or meeting minutes. Documentation must be specific to the project described in this Application; “generic” documentation of support that applies to multiple projects submitted by the same Applicant will not be accepted.

3. The proposed community solar project is being developed by or in partnership or collaboration* with one or more local community organization(s) and/or affordable housing providers in the area in which the project is located Yes No



If “Yes,” explain how and attach evidence of the project being developed by or in partnership or collaboration with the local community organization(s) and/or affordable housing providers.

*Partnership or collaboration is defined as clear and ongoing involvement by the local community organization(s) and/or affordable housing providers in the approval of the design, development, or operation of the proposed community solar project (e.g. community organization owns the proposed site, community organization is facilitating subscriber acquisition or was involved in the design of the community solar product offering, etc.). Documentation must be specific to the project described in this Application; “generic” documentation of support that applies to multiple projects submitted by the same Applicant will not be accepted.

4. The proposed community solar project was developed, at least in part, with support and in consultation with the community in which the project is located* Yes No
 If “Yes,” please describe the consultative process below.

*A community consultative process may include any of the following: letter of support from municipality and/or community organizations and/or local affordable housing provider demonstrating their awareness and support of the project; one or more opportunities for public intervention; and/or outreach to the municipality and/or local community organizations and/or affordable housing provider.

XI. Project Cost

This section, “Project Cost,” is optional if: 1) the Applicant is a government entity (municipal, county, or state), AND 2) the community solar developer will be selected by the Applicant via a RFP, RFQ, or other bidding process. In all other cases, this section is required.

1. Provide the following cost estimates and attach substantiating evidence in the form of an unlocked Excel spreadsheet model:

Applicants are expected to provide a good faith estimate of costs associated with the proposed community solar project, as they are known at the time the Application is filed with the Board. This information will not be used in the evaluation of the proposed community solar project.



Net Installed Cost (in \$)	
Net Installed Cost (in \$/Watt)	
Initial Customer Acquisition Cost (in \$/Watt)	
Annual Customer Churn Rate (in %)	
Annual Operating Expenses (in c/kWh)	
Levelized Cost of Energy (“LCOE”) (in c/kWh)	

- Pursuant to N.J.A.C. 14:8-9.7(q), “community solar projects shall be eligible to apply, via a one-time election prior to the delivery of any energy from the facility, for SRECs or Class I RECs, as applicable, or to any subsequent compensations as determined by the Board pursuant to the Clean Energy Act.” Consistent with the Clean Energy Act of 2018, the Board is no longer accepting applications for the SREC Registration Program (“SRP”). Projects granted conditional approval to participate in PY2 will be eligible to apply for the TI Program.

For indicative purposes only, please indicate all local, state and federal tax incentives which will be applied to if the proposed community solar project is approved for participation in the Community Solar Energy Pilot Program:



XII. Other Benefits

- The proposed community solar facility will be paired with storage Yes No
 If “Yes,” please describe the proposed storage facility:
 - Storage system size: _____ MW _____ MWh
 - The storage offtaker is also a subscriber to the proposed community solar facility Yes No

*Community solar credits will only be provided to community solar generation; credits will not be provided to energy discharged to the grid from a storage facility (i.e. no “double counting”).

- The proposed community solar facility will be paired with one or more EV charging stations Yes No
 If “Yes,” how many EV charging stations: _____
 Will these charging stations be public and/or private? _____
 Please provide additional details:



3. The proposed community solar facility will provide energy audits and/or energy efficiency improvements to subscribers..... Yes No

If "Yes," please provide additional details:

4. The proposed community solar project will create temporary or permanent jobs in New Jersey Yes No

If "Yes," estimated number of temporary jobs created in New Jersey: _____

If "Yes," estimated number of permanent jobs created in New Jersey: _____

If "Yes," explain what these jobs are:

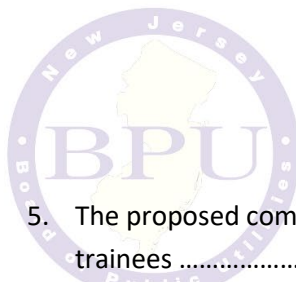

5. The proposed community solar project will provide job training opportunities for local solar trainees Yes No

If "Yes," will the job training be provided through a registered apprenticeship? Yes No

If "Yes," identify the entity or entities through which job training is or will be organized (e.g. New Jersey GAINS program, partnership with local school):

XIII. Special Authorizations and Exemptions

1. Is the proposed community solar project co-located with another community solar facility (as defined at N.J.A.C. 14:8-9.2)? Yes No

If "Yes," please explain why the co-location can be approved by the Board, consistent with the provisions at N.J.A.C. 14:8-9



2. Does this project seek an exemption from the 10-subscriber minimum? Yes No
 If “Yes,” please demonstrate below (and attach supporting documents as relevant):
- a. That the project is sited on the property of a multi-family building.
 - b. That the project will provide specific, identifiable, and quantifiable benefits to the households residing in said multi-family building.

3. Specific sections throughout the Application Form are identified as optional only if: 1) the Applicant is a government entity (municipal, county, or state), and 2) the community solar developer will be selected by the Applicant via a RFP, RFQ, or other bidding process. Is the Applicant a government entity that plans to select the developer via such bidding process? Yes No
 If “Yes,” attach a letter describing the proposed bidding process and a copy of the request for bids (RFP, RFQ, or other bidding document) that is ready to be issued if the project is granted conditional approval by the Board. The Applicant must further commit to issuing said RFP, RFQ, or other bidding process within 90 days of the proposed project being approved by the Board for participation in the Community Solar Energy Pilot Program. The Applicant will be required to provide the information contained in those optional sections to the Board once it becomes known.

4. Has the proposed community solar project received, in part or in whole, a subsection (t) conditional certification from the Board prior to February 19, 2019? Yes No
 If “Yes,” the project may apply to participate in the Community Solar Energy Pilot Program if it commits to withdrawing the applicable subsection (t) conditional certification immediately if it is approved by the Board for participation in the Community Solar Energy Pilot Program. Attach a signed affidavit that the Applicant will immediately withdraw the applicable subsection (t) conditional certification if the proposed project is approved by the Board for participation in the Community Solar Energy Pilot Program.

5. The Board has proposed an amendment to the Pilot Program rules, which, if approved, would allow municipally-owned community solar projects to submit an application for a project that requests an exemption from the provisions at N.J.A.C. 14:8-9.10(b)(1) mandating subscriber enrollment via affirmative consent (i.e. an opt-out community solar project). Projects that intend



to utilize opt-out subscriber enrollment if the proposed rule amendment is approved by the Board must indicate such intent below. If the Application is selected but the proposed rule amendment is not approved by the Board, the project will be required to proceed using affirmative consent (i.e. "opt-in") subscriber enrollment rules, as currently provided for in the Pilot Program rules at N.J.A.C. 14:8-9.10(b)(1).

A. This Application is for an opt-out community solar project..... Yes No

B. The proposed opt-out project will be owned and operated by the municipality for the duration of the project life (excluding a possible period of temporary third-party, tax-credit investor ownership to maximize the financeability of the opt-out project, subject to appropriate contractual provisions that maintain the municipality's ultimate control of the proposed opt-out project)..... Yes No

If "Yes," the municipality name is: _____

If "No," the project will not be considered for eligibility as an opt-out community solar project.

C. The proposed opt-out project has been authorized by municipal ordinance or resolution Yes No

If "Yes," attach a copy of the municipal ordinance or resolution allowing the development, ownership, and operation an opt-out community solar project, contingent on the proposed rules being approved by the Board.

If "No," the project will not be considered for eligibility as an opt-out community solar project.

D. The proposed opt-out project will allocate all project capacity to LMI subscribers Yes No

If "No," the project will not be considered for eligibility as an opt-out community solar project.

E. Describe the process by which the municipality will identify the customers that will be automatically enrolled in the proposed opt-out project: _____

F. The municipal applicant has reviewed the proposed rule amendment allowing for opt-out projects, and agrees to adhere to the proposed rules and any subsequent modification if they are approved by the Board. The applicant understands that any approval for the project to operate as an opt-out community solar project is contingent on the proposed rule amendment being approved by the Board. The applicant understands that, if the proposed rule amendment is not approved by the Board, the project, if approved, will be required to



adhere to the existing “opt-in” rules for subscriber enrollment (N.J.A.C. 14:8-9.10(b)(1)).
 Yes No

Attach an affidavit that the municipal project owner will comply with all applicable rules and regulations, particularly those relating to consumer privacy and consumer protection.





Section C: Certifications

Instructions: Original signatures on all certifications are required. All certifications in this section must be notarized; instructions on how to submit certifications will be provided as part of the online application process. Certifications must be dated after October 3, 2020: PY1 certifications may not be reused in PY2.

Applicant Certification

The undersigned warrants, certifies, and represents that:

- 1) I, Vanessa Yao (name) am the Project Manager (title) of the Applicant Amergy Solar Inc (name) and have been authorized to file this Applicant Certification on behalf of my organization; and
- 2) The information provided in this Application package has been personally examined, is true, accurate, complete, and correct to the best of the undersigned's knowledge, based on personal knowledge or on inquiry of individuals with such knowledge; and
- 3) The community solar facility proposed in the Application will be constructed, installed, and operated as described in the Application and in accordance with all Board rules and applicable laws; and
- 4) The system proposed in the Application will be constructed, installed, and operated in accordance with all Board policies and procedures for the Transition Incentive Program, if applicable; and
- 5) My organization understands that information in this Application is subject to disclosure under the Open Public Records Act, N.J.S.A. 47-1A-1 et seq., and that any claimed sensitive and trade secret information should be submitted in accordance with the confidentiality procedures set forth in N.J.A.C. 14:1-12.3; and
- 6) I acknowledge that **submission of false information may be grounds for denial of this Application, and if any of the foregoing statements are willfully false, I am subject to punishment to the full extent of the law, including the possibility of fine and imprisonment.**

Signature: 

Date: 2/3/2021

Print Name: Vanessa Yao

Title: Project Manager

Company: Amergy Solar Inc

Signed and sworn to before me on this 3rd day of February, 2021

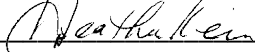
 Signature
Heather Keim

Name

HEATHER KEIM
 NOTARY PUBLIC OF NEW JERSEY
 Comm. # 50083082
 My Commission Expires 5/24/2023



Project Developer Certification

This Certification "Project Developer / Installer" is optional if: 1) the Applicant is a government entity (municipal, county, or state), AND 2) the community solar developer will be selected by the Applicant via a Request for Proposals (RFP), Request for Quotations (RFQ), or other bidding process. In all other cases, this Certification is required.

The undersigned warrants, certifies, and represents that:

- 1) I, Bill Wang (name) am the President (title) of the Project Developer Amergy Solar Inc (name) and have been authorized to file this Applicant Certification on behalf of my organization; and
- 2) The information provided in this Application package has been personally examined, is true, accurate, complete, and correct to the best of the undersigned's knowledge, based on personal knowledge or on inquiry of individuals with such knowledge; and
- 3) The community solar facility proposed in the Application will be constructed, installed, and operated as described in the Application and in accordance with all Board rules and applicable laws; and
- 4) The system proposed in the Application will be constructed, installed, and operated in accordance with all Board policies and procedures for the Transition Incentive Program, if applicable; and
- 5) My organization understands that information in this Application is subject to disclosure under the Open Public Records Act, N.J.S.A. 47-1A-1 et seq., and that any claimed sensitive and trade secret information should be submitted in accordance with the confidentiality procedures set forth in N.J.A.C. 14:1-12.3; and
- 6) I acknowledge that **submission of false information may be grounds for denial of this Application, and if any of the foregoing statements are willfully false, I am subject to punishment to the full extent of the law, including the possibility of fine and imprisonment.**

Signature: 

Date: 2/3/2021

Print Name: Bill Wang

Title: President

Company: Amergy Solar Inc

Signed and sworn to before me on this 3rd day of February, 2021

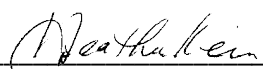
 Signature
Heather Keim
 Name

HEATHER KEIM
 NOTARY PUBLIC OF NEW JERSEY
 Comm. # 50083082
 My Commission Expires 5/24/2023



Project Owner Certification

The undersigned warrants, certifies, and represents that:

- 1) I, Bill Wang (name) am the President (title) of the Project Owner Amergy Solar Inc (name) and have been authorized to file this Applicant Certification on behalf of my organization; and
- 2) The information provided in this Application package has been personally examined, is true, accurate, complete, and correct to the best of the undersigned's knowledge, based on personal knowledge or on inquiry of individuals with such knowledge; and
- 3) The community solar facility proposed in the Application will be constructed, installed, and operated as described in the Application and in accordance with all Board rules and applicable laws; and
- 4) The system proposed in the Application will be constructed, installed, and operated in accordance with all Board policies and procedures for the Transition Incentive Program, if applicable; and
- 5) My organization understands that information in this Application is subject to disclosure under the Open Public Records Act, N.J.S.A. 47-1A-1 et seq., and that any claimed sensitive and trade secret information should be submitted in accordance with the confidentiality procedures set forth in N.J.A.C. 14:1-12.3; and
- 6) I acknowledge that **submission of false information may be grounds for denial of this Application, and if any of the foregoing statements are willfully false, I am subject to punishment to the full extent of the law, including the possibility of fine and imprisonment.**

Signature: 

Date: 2/3/2021

Print Name: Bill Wang

Title: President

Company: Amergy Solar Inc

Signed and sworn to before me on this 3rd day of February, 2021



Signature
Heather Keim

Name

HEATHER KEIM
 NOTARY PUBLIC OF NEW JERSEY
 Comm. # 50083082
 My Commission Expires 5/24/2023



Property Owner Certification

The undersigned warrants, certifies, and represents that:

- 1) I, Jack Saadia (name) am the President (title) of the Property 473 Ridge Road Property LLC (name) and have been authorized to file this Applicant Certification on behalf of my organization; and
- 2) The information provided in this Application package pertaining to siting and location of the proposed community solar project has been personally examined, is true, accurate, complete, and correct to the best of the undersigned's knowledge, based on personal knowledge or on inquiry of individuals with such knowledge; and
- 3) My organization or I understand that information in this Application is subject to disclosure under the Open Public Records Act, N.J.S.A. 47-1A-1 et seq., and that any claimed sensitive and trade secret information should be submitted in accordance with the confidentiality procedures set forth in N.J.A.C. 14:1-12.3; and
- 4) I acknowledge that **submission of false information may be grounds for denial of this Application, and if any of the foregoing statements are willfully false, I am subject to punishment to the full extent of the law, including the possibility of fine and imprisonment.**

Signature: Date: 2/3/2021

Print Name: Jack Saadia
 Title: President Company: 473 Ridge Road Property LLC

Signed and sworn to before me on this 3rd day of February, 2021

Signature
Heather Keim
 Name

HEATHER KEIM
 NOTARY PUBLIC OF NEW JERSEY
 Comm. # 50083082
 My Commission Expires 5/24/2023



Subscriber Organization Certification (optional, complete if known)

The undersigned warrants, certifies, and represents that:

- 1) I, _____ (name) am the _____ (title) of the Subscriber Organization _____ (name) and have been authorized to file this Applicant Certification on behalf of my organization; and
- 2) The information provided in this Application package has been personally examined, is true, accurate, complete, and correct to the best of the undersigned's knowledge, based on personal knowledge or on inquiry of individuals with such knowledge; and
- 3) The community solar facility proposed in the Application will be constructed, installed, and operated as described in the Application and in accordance with all Board rules and applicable laws; and
- 4) My organization understands that information in this Application is subject to disclosure under the Open Public Records Act, N.J.S.A. 47-1A-1 et seq., and that any claimed sensitive and trade secret information should be submitted in accordance with the confidentiality procedures set forth in N.J.A.C. 14:1-12.3; and
- 5) I acknowledge that **submission of false information may be grounds for denial of this Application, and if any of the foregoing statements are willfully false, I am subject to punishment to the full extent of the law, including the possibility of fine and imprisonment.**

Signature: _____ Date: _____

Print Name: _____

Title: _____ Company: _____

Signed and sworn to before me on this _____ day of _____, 20__

Signature

Name



Section D: Appendix

Appendix A: Product Offering Questionnaire

Complete the following Product Offering Questionnaire. If there are multiple different product offerings for the proposed community solar project, please complete and attach one Product Offering Questionnaire per product offering. Variations in any product offering require a separate Product Offering Questionnaire. Applicants are expected to provide a good faith description of the product offerings developed for the proposed community solar project, as they are known at the time the Application is filed with the Board. If the proposed project is approved by the Board, the Applicant must notify the Board and receive approval from the Board for any modification or addition to a Product Offering Questionnaire.

Exception: This "Product Offering Questionnaire" is optional if: 1) the Applicant is a government entity (municipal, county, or state), AND 2) the community solar developer will be selected by the Applicant via a Request for Proposals (RFP), Request for Quotations (RFQ), or other bidding process.

This Questionnaire is Product Offering number _____ of _____ (total number of product offerings).

This Product Offering applies to:

- LMI subscribers
- non-LMI subscribers
- both LMI and non-LMI subscribers

1. Community Solar Subscription Type (examples: kilowatt hours per year, kilowatt size, percentage of community solar facility's nameplate capacity, percentage of subscriber's historical usage, percentage of subscriber's actual usage): _____
2. Community Solar Subscription Price: (check all that apply)
 - Fixed price per month
 - Variable price per month, variation based on: _____
 - The subscription price has an escalator of _____ % every _____ (interval)
3. Contract term (length): _____ months, or _____ years OR month-to-month
4. Fees
 - Sign-up fee: _____
 - Early Termination or Cancellation fees: _____
 - Other fee(s) and frequency: _____
5. Does the subscription guarantee or offer fixed savings or specific, quantifiable economic benefits to the subscriber? Yes No



If "Yes," the savings are guaranteed or fixed:

- As a percentage of monthly utility bill
- As a fixed guaranteed savings compared to average historic bill
- As a fixed percentage of bill credits
- Other: _____

6. Special conditions or considerations:



Appendix B: Required Attachments Checklist

Note that this list is for indicative purposes only. Additional attachments may be required, and as identified throughout this Application Form. Please review the Application Form in its entirety, and attach attachments as required. The page numbers reference the pages from the [Application Form](#) as it was originally approved by the Board, not as they may appear in this fillable PDF.

Required Attachments Attachments marked with an asterisk (*) are only required if the project meets the specified criteria. All others are required for all Applications.	Reference Page Number	Attached?
Delineated map of the portion of the property on which the community solar facility will be located (in color).	p. 10	<input type="checkbox"/> Yes <input type="checkbox"/> No
Proof of site control.	p. 10	<input type="checkbox"/> Yes <input type="checkbox"/> No
(*) If the proposed project is located, in part or in whole on a rooftop: substantiating evidence that the roof is structurally able to support a solar system.	p. 12	<input type="checkbox"/> Yes <input type="checkbox"/> No
(*) If the proposed project is located on an area designated in need of redevelopment: proof of the designation of the area as being in need of redevelopment from a municipal, county, or state entity.	p. 13	<input type="checkbox"/> Yes <input type="checkbox"/> No
(*) If the proposed project is located in an Economic Opportunity Zone ("EOZ"), as defined by DCA: proof that the facility is located in an EOZ.	p. 13	<input type="checkbox"/> Yes <input type="checkbox"/> No
(*) If the proposed project is located on land or a building that is preserved by a municipal, county, or federal entity: proof of the designation of the site as "preserved" and that the designation would not conflict with the proposed solar facility.	p. 13	<input type="checkbox"/> Yes <input type="checkbox"/> No
Copy of the completed Permit Readiness Checklist.	p. 14	<input type="checkbox"/> Yes <input type="checkbox"/> No
A screenshot of the EDC capacity hosting map at the proposed location, showing the available capacity (in color).	p. 16	<input type="checkbox"/> Yes <input type="checkbox"/> No
Substantiating evidence of project cost in the form of charts and/or spreadsheet models.	p. 20	<input type="checkbox"/> Yes <input type="checkbox"/> No
Product Offering Questionnaire(s) in Appendix A.	p. 30 – 31	<input type="checkbox"/> Yes <input type="checkbox"/> No
Certifications in Section C.	p. 25 – 29	<input type="checkbox"/> Yes <input type="checkbox"/> No

Optional Attachments Attachments marked with an asterisk (*) only apply if the project meets the specified criteria.	Reference Page Number	Attached?
(*) If the project is located, in part or in whole, on a brownfield: copy of the Response Action Outcome (issued by the LSRP) or the No Further Action letter (issued by DEP).	p. 12	<input type="checkbox"/> Yes <input type="checkbox"/> No
(*) If the project is located, in part or in whole, on an area of historic fill: copy of the Response Action Outcome (issued by the LSRP) or the No Further Action letter (issued by DEP).	p. 12	<input type="checkbox"/> Yes <input type="checkbox"/> No
Substantiating evidence that the proposed community solar facility has been specifically designed or planned to preserve or enhance the site (e.g. landscaping, site and enhancements, pollination support, etc.).	p. 14	<input type="checkbox"/> Yes <input type="checkbox"/> No



Proof of a meeting with NJDEP Office of Permitting and Project Navigation (“OPPN”), if applicable. (*) Proof of a meeting with OPPN is optional, except for projects that are in part or in whole a floating solar project. (*) If the Applicant met with OPPN (formerly PCER) during PY1, and there have been no changes to the project or site characteristics, include any comments received from OPPN on the PY1 Application.	p. 14	<input type="checkbox"/> Yes <input type="checkbox"/> No
Permits received for this site or project.	p. 15	<input type="checkbox"/> Yes <input type="checkbox"/> No
Evidence of experience on projects serving LMI communities or partnerships with organizations that have experience serving LMI communities	p.16	<input type="checkbox"/> Yes <input type="checkbox"/> No
(*) If an affordable housing provider is seeking to qualify as an LMI subscriber for purposes of the community solar project: signed affidavit from the affordable housing provider that the specific, substantial, identifiable, and quantifiable long-term benefits from the community solar subscription will be passed through to their residents/tenants.	p. 17	<input type="checkbox"/> Yes <input type="checkbox"/> No
(*) If the account holder of a master meter will subscribe on behalf of its tenants: signed affidavit from the account holder that the specific, identifiable, sufficient, and quantifiable benefits from the community solar subscription will be passed through to the tenants	p. 17	<input type="checkbox"/> Yes <input type="checkbox"/> No
Evidence that the proposed project is being developed by or in partnership and collaboration with the municipality in which the project is located.	p. 19	<input type="checkbox"/> Yes <input type="checkbox"/> No
Evidence that the proposed project is being developed in partnership or collaboration with one or more local community organization(s) and/or affordable housing providers in the area in which the project is located.	p. 19 – 20	<input type="checkbox"/> Yes <input type="checkbox"/> No
Evidence that the proposed project is being developed with support and in consultation with the community in which the project is located.	p. 20	<input type="checkbox"/> Yes <input type="checkbox"/> No
(*) If the project is seeking an exemption from the 10-subscriber minimum rule: supporting documents if needed.	p. 22	<input type="checkbox"/> Yes <input type="checkbox"/> No

Required Attachments for Exemptions	Reference Page Number	Attached?
If the Applicant is a government entity (municipal, county, or state), and the community solar developer will be selected by the Applicant via a Request for Proposals (RFP), Request for Quotations (RFQ), or other bidding process: ⇒ Attach a letter from the Applicant describing the bidding process and a copy of the request for bids (RFP, RFQ, or other bidding document) that is ready to be issued if project is granted conditional approval by the Board.	p. 22	<input type="checkbox"/> Yes <input type="checkbox"/> No
If the proposed community solar project is located, in part or in whole, on Green Acres preserved open space or on land owned by NJDEP. ⇒ Attach special authorization from NJDEP for the site to host a community solar facility.	p. 11	<input type="checkbox"/> Yes <input type="checkbox"/> No



<p>If the proposed community solar project has received, in part or in whole, a subsection (t) conditional certification from the Board prior to February 19, 2019.</p> <p>⇒ Attach a signed affidavit that the Applicant will immediately withdraw the applicable subsection (t) conditional certification if the proposed project is approved by the Board for participation in the Community Solar Energy Pilot Program.</p>	p. 22	<input type="checkbox"/> Yes <input type="checkbox"/> No
<p>If the proposed community solar project plans to operate as a municipal opt-out project, contingent on the Board's approval the relevant proposed rules.</p> <p>⇒ Attach a copy of the municipal ordinance or resolution allowing the development, ownership, and operation an opt-out community solar project, contingent on the proposed rules being approved by the Board</p> <p>⇒ Attach an affidavit that the municipal project owner will comply with all applicable rules and regulations, particularly those relating to consumer privacy and consumer protection.</p>	p. 23 p. 24	<input type="checkbox"/> Yes <input type="checkbox"/> No <input type="checkbox"/> Yes <input type="checkbox"/> No





Appendix C: Evaluation Criteria

The Evaluation Criteria chart below lists the various categories that the Board will consider in evaluating project Applications. Projects must score a minimum of 50 points total in order to be considered for participation in the Community Solar Energy Pilot Program. Projects that score above 50 points will be awarded program capacity in order, starting with the highest-scoring project and proceeding to the lowest-scoring project, until the capacity for each EDC territory is filled. The last project to be selected by the Board will be granted conditional approval for its full capacity.

Evaluation Criteria	Max. Points (total possible points: 100)
Low- and Moderate-Income and Environmental Justice Inclusion Higher preference: LMI project	25
Siting Higher preference, e.g.: landfills, brownfields, areas of historic fill, rooftops, parking lots, parking decks, canopies over impervious surfaces (e.g. walkway), former sand and gravel pits, floating solar on water bodies at sand and gravel pits that have little to no established floral and faunal resources (*) Medium preference, e.g.: floating solar on water bodies at water treatment plants that have little to no established floral and faunal resources (*) No Points, e.g.: preserved lands, wetlands, forested areas, farmland Bonus points for site enhancements, e.g. landscaping, land enhancement, pollination support (**) Bonus points if project is located in a redevelopment area or an economic opportunity zone (**) *Note: Applicants with a floating solar project must meet with DEP prior to submitting an Application, and take special notice of DEP's siting guidelines. <i>The siting criteria for floating solar located at sand and gravel pits that have little to no established floral and faunal resources has been moved from "medium preference" to "higher preference" per a Board Order dated January 7, 2021.</i> **Note: bonus points will only be available for projects in the "higher" or "medium" preference siting categories. Projects in the "No Points" siting categories are not eligible for bonus points.	20 Max. possible bonus points: 3 Max. possible bonus points: 2



<p>Community and Environmental Justice Engagement Higher preference: formal agreement, ongoing collaboration or effective partnership with municipality and/or local community organizations and/or affordable housing provider (per Section X, Questions 1, 2, and 3) Medium preference: consultation with municipality and/or local community organization(s) and/or or affordable housing provider (per Section X, Question 4) No Points: no collaboration or collaboration has not been proven</p>	15
<p>Product Offering Higher preference: guaranteed savings >20%, flexible terms* Medium preference: guaranteed savings >10%, flexible terms* Low preference: guaranteed savings >5% No Points: no guaranteed savings, no flexible terms* *Flexible terms may include: no cancellation fee, short-term contract</p>	15
<p>Other Benefits Higher preference: Provides jobs and/or job training and/or demonstrates co-benefits (e.g. paired with storage, EV charging station, energy audits, energy efficiency)</p>	10
<p>Geographic Limit within EDC service territory Higher preference: municipality/adjacent municipality Medium preference: county/adjacent county No Points: any geographic location within the EDC service territory</p>	5
<p>Project Maturity Higher preference: project has received all non-ministerial permits; project has completed an interconnection study</p>	5

1. Substantiating evidence of project cost in the form of charts and/or spreadsheet models.

473 Ridge Road Property LLC

Cost Breakdown:

System Size (MWdc)	1.5
Total System Price	\$ 3,000,000.00

Total Equipment Cost

Item	Total
Module	\$ 479,626.08
Inverter and optimizer	\$ 181,208.05
Racking	\$ 302,013.42
Switthgear	\$ 100,671.14
BOS	\$ 372,483.22
Storgae	\$ 35,953.98
Total Equipment Cost	\$ 1,471,955.90

Total Direct and Indirect labor cost

Item	Total
EPC	\$ 1,186,481.30
SG&A cost	\$ 161,792.91
Insurance and contingency	\$ 71,907.96
Project admin and consultation	\$ 107,861.94
Total Direct and Indirect labor cost	\$ 1,528,044.10

2. substantiating evidence that the roof is structurally able to support a solar system(1).

Chun Feng,RA
17 Ronald Ct, Ramsey,NJ 07446
(917)915-7937

February 4, 2021

Amergy Solar
1100 Cornwall Rd Ste 202
Monmouth Junction NJ 08852

RE: Structural Evaluation for Proposed Solar Panels
473 Ridge Road - Flat Roof Building
Dayton, NJ, 08810

Dear Sir,

Pursuant to your request, MPP Engineers has performed a limited structural evaluation of the roof framing at the above referenced site to determine if the framing is adequate to support a ballasted photovoltaic system, including panels, rails, and mounting hardware. The proposed area for solar panel installation is as shown in the attached Figure 1.

Our analysis of the existing roof is based on information gathered during our site visit on January 30,2021.

Structural Data and Code Information

Our analysis was performed in accordance with the requirements of the NJ Building Code.

The pertinent design data is listed below (as per EOR drawings):

Roof Dead Load:

Roofing + Insulation	3 PSF
1 ½” Metal Roof Deck	2 PSF
MEP	3 PSF
Proposed Solar Panels	7 PSF
Ground Snow Load, Pg:	20 PSF
Importance Factor, Is	1.0
Thermal Factor, Ct	1.0
Exposure Factor, Ce	1.0
Flat Roof Snow Load, Pf	20 PSF MAX (0.7*Is*Ct*Ci*Pg, 20)

Existing Framing

The existing building consists of a flat roof with open-web steel joists supported on load bearing masonry walls. The steel joists were field measured to be 32” deep and spaced at 4’-2” apart typically and spanning almost 59 feet. The joists supported a 1 ½” metal roof deck. The roofing appears to be a rubber roof system. In general, the building structure appeared to be in a good structural condition without any signs of deflections and/or distress.

2. substantiating evidence that the roof is structurally able to support a solar system(2).

Analysis

We field measured a representative open-web joists including the top and bottom chord, joist seat depth, and several web members from one end of the joists. In order to evaluate the capacity of the joists, we contacted the Steel Joist Institute and based on the field measurements, the joist most closely resembles a 32LH10. Based on steel joist load tables, we determined that the joist has a total load capacity that is greater than required for existing dead loads, snow/live loads, and the proposed solar panels.

In addition to the above referenced load tables, we also created a 2-D computer model using Ram Elements of the joist with all the top chord / bottom chord and web information. We assumed the top and bottom chords of the joists were 50 ksi material strength. Based on our analysis and design of the joist, it is found that the joists are suitable to support the proposed solar panel system.

Conclusions

Based on our evaluation, the existing roof has a reserve capacity of 7 PSF for a ballasted solar panel system as shown in Figure 1. The racking vendor is responsible for designing the solar panel system, ballast layout, and all other accessories so that the average distributed load on the roof does not exceed 7 PSF.

We trust that this evaluation will provide you with the information required to continue with the design of an appropriate PV system. If you have any questions regarding this matter, please feel free to contact my office at (917) 915-7937. We appreciate the opportunity to assist you with this evaluation.

Sincerely,



Chun Feng, RA
NJ 11044

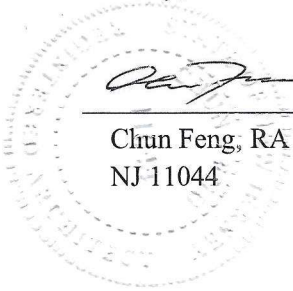



3. Delineated map of the portion of the property on which the community solar facility will be located (in color)(1).

Design 1 473 ridge road, 473 ridge road, dayton, nj

Report

Project Name	473 ridge road
Project Address	473 ridge road, dayton, nj
Prepared By	Bill Wang bwang@amergysolar.com



3. Delineated map of the portion of the property on which the community solar facility will be located (in color)(2).

System Metrics

Design	Design 1
Module DC Nameplate	2.01 MW
Inverter AC Nameplate	1.61 MW Load Ratio: 1.25
Annual Production	929.0 MWh
Performance Ratio	85.3%
kWh/kWp	462.2
Weather Dataset	TMY, 10km grid (40.35,-74.55), NREL (prospector)
Simulator Version	011e74b463-04e9ad7715-63119aebcd-9c67116e5f

Project Location

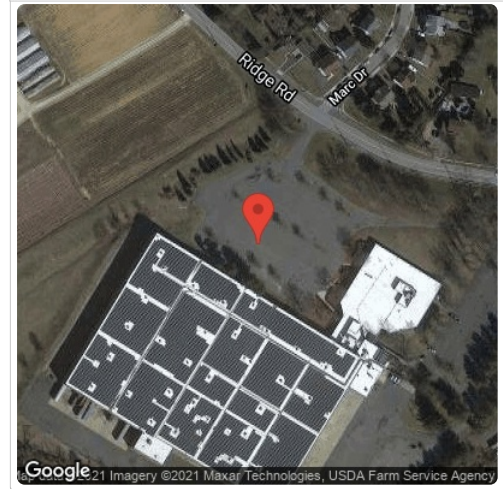

Monthly Production



Sources of System Loss

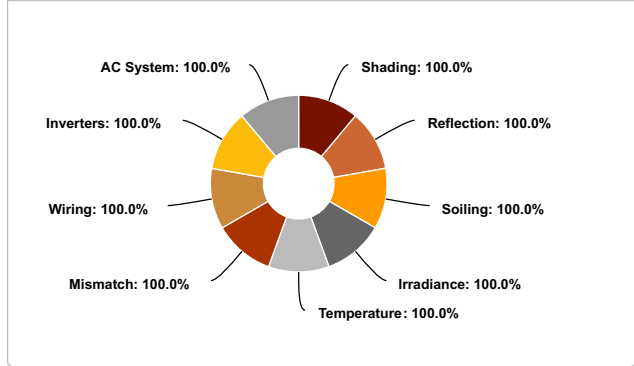

Annual Production

	Description	Output	% Delta
Irradiance (kWh/m ²)	Annual Global Horizontal Irradiance	1,444.6	
	POA Irradiance	542.2	∞%
	Shaded Irradiance	0.0	-100.0%
	Irradiance after Reflection	0.0	%
	Irradiance after Soiling	0.0	%
	Total Collector Irradiance	0.0	%
Energy (kWh)	Nameplate	0.0	
	Output at Irradiance Levels	0.0	%
	Output at Cell Temperature Derate	0.0	%
	Output After Mismatch	0.0	%
	Actual DC Output	0.0	%
	Inverter Output	0.0	%
	Energy to Grid	929,048.5	∞%
Temperature Metrics			
	Avg. Operating Ambient Temp		14.6 °C
	Avg. Operating Cell Temp		0.0 °C
Simulation Metrics			
	Operating Hours	4680	
	Solved Hours	1574	
	Pending Hours	3106	

Condition Set

Description	Condition Set 1												
Weather Dataset	TMY, 10km grid (40.35,-74.55), NREL (prospector)												
Solar Angle Location	Meteo Lat/Lng												
Transposition Model	Perez Model												
Temperature Model	Sandia Model												
Temperature Model Parameters	Rack Type	a	b	Temperature Delta									
	Fixed Tilt	-3.56	-0.075	3°C									
	Flush Mount	-2.81	-0.0455	0°C									
Soiling (%)	J	F	M	A	M	J	J	A	S	O	N	D	
	2	2	2	2	2	2	2	2	2	2	2	2	
Irradiation Variance	5%												
Cell Temperature Spread	4° C												
Module Binning Range	-2.5% to 2.5%												
AC System Derate	0.50%												
Module Characterizations	Module	Uploaded By						Characterization					
	TSM-PD14 320 (May16) (Trina Solar)	Folsom Labs						Spec Sheet Characterization, PAN					
Component Characterizations	Device	Uploaded By						Characterization					
	Sunny Tripower 24000TL-US (SMA)	Folsom Labs						Modified CEC					

Components

Component	Name	Count
Inverters	Sunny Tripower 24000TL-US (SMA)	67 (1.61 MW)
Strings	10 AWG (Copper)	385 (101,140.2 ft)
Module	Trina Solar, TSM-PD14 320 (May16) (320W)	6,281 (2.01 MW)

Wiring Zones

Description	Combiner Poles	String Size	Stringing Strategy
Wiring Zone	-	5-19	Along Racking

Field Segments

Description	Racking	Orientation	Tilt	Azimuth	Intrarow Spacing	Frame Size	Frames	Modules	Power
Field Segment 1	Fixed Tilt	Landscape (Horizontal)	10°	180°	2.0 ft	1x1	6,281	6,281	2.01 MW

Detailed Layout

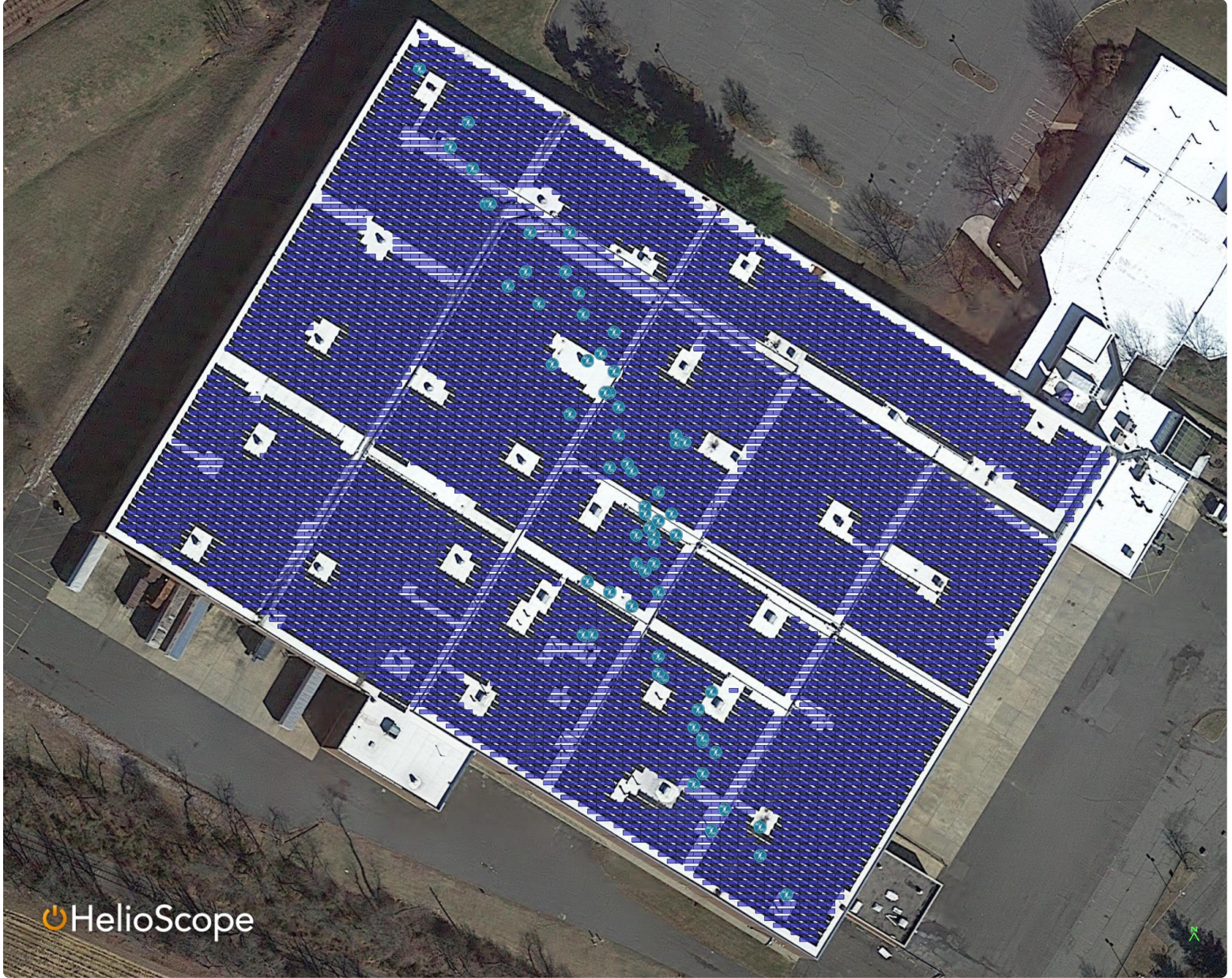

3. Delineated map of the portion of the property on which the community solar facility will be located (in color)(3).

SolarPowerSuitability

- >1000kW
- 100-1000kW
- < 100kW

4. A screenshot of the EDC capacity hosting map at the proposed location, showing the available capacity (in color).

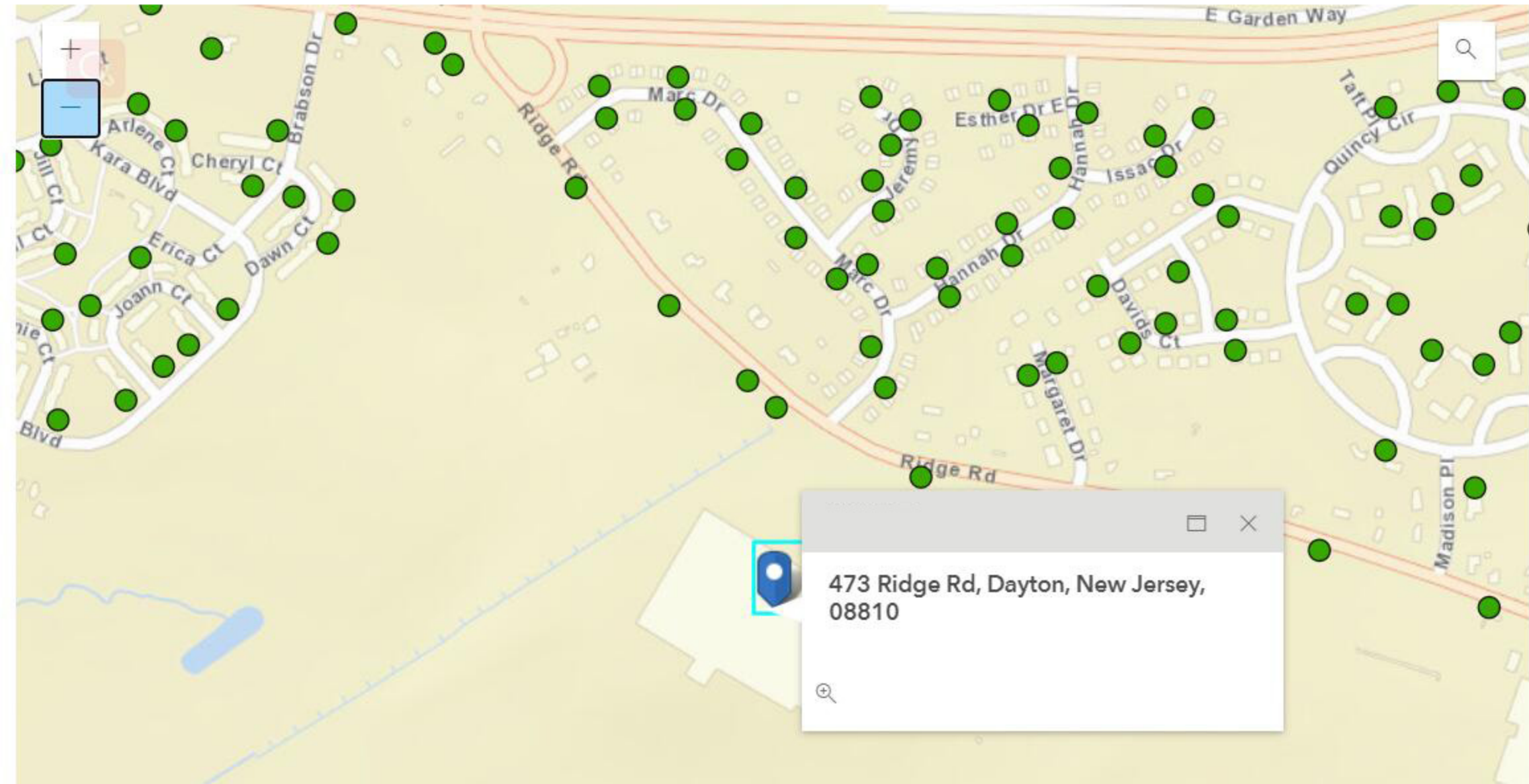

5. Evidence of experience on projects serving LMI communities or partnerships with organizations that have experience serving LMI communities(1).



David Wang < davidwang@amergysolar.com >

Community Solar Partnership

1 message

David Wang < davidwang@amergysolar.com >
To: info@hcdnnj.org

Thu, Jan 28, 2021 at 2:09 PM

Hi,

My name is David Wang from Amergy Solar Inc. Currently we are looking for partnership with you to provide lower electricity to your residential community members.

- No contract
- 10-20% lower than your current electric bill
- Go green together

If you know of any HCDNNJ members who are ready to go green please connect with me!

Thanks

[Amergy Solar – Residential & Commercial Solar Systems in NJ & NY](#)

Best Regard.
David.

--

David Wang
davidwang@amergysolar.com
Phone: 866-857-7875
www.amergysolar.com
Headquarter
1100 Cornwall Rd. Suite 202 Monmouth Junction NJ 08852
New York Office
136-68 Roosevelt Ave. Suite 901 Flushing NY 11354

5. Evidence of experience on projects serving LMI communities or partnerships with organizations that have experience serving LMI communities(2).



David Wang <davidwang@amergysolar.com>

Community Solar Partnership

1 message

David Wang <davidwang@amergysolar.com>
To: info@hcdnnj.org

Wed, Feb 3, 2021 at 11:33 AM

Hi,

My name is David Wang from Amergy Solar Inc. Currently we are looking to make a partnership with some LMI (low media income) associations or community organizations to provide cheaper electricity to their residential community members. We plan to install a community solar system and use at least 51% of this project capacity to serve residential LMI subscribers. We will be responsible for all installation and power generation so there are NO extra service charges. All the subscribers would be offered a 10-20% discount on their electricity bill if they are willing to use our community solar system.

If you are unable to partner at this time, could you please refer some of the affordable housing providers that may be interested in our project?

For more information please directly reply to this email or call at 866-857-7875.

If you are interested in our company, please visit our website: [Amergy Solar – Residential & Commercial Solar Systems in NJ & NY](#)

Thanks!

Best Regard.

David.

--

David Wang
davidwang@amergysolar.com
Phone: 866-857-7875
www.amergysolar.com
Headquarter
1100 Cornwall Rd. Suite 202 Monmouth Junction NJ 08852
New York Office
136-68 Roosevelt Ave. Suite 901 Flushing NY 11354

2/5/2021

5. Evidence of experience on projects serving LMI communities or partnerships with organizations that have experience serving LMI communities(3).

Amergy Solar Mail - Re: Introduction



Vanessa Yao <vyao@amergysolar.com>

Re: Introduction

2 messages

Bill Wang <bwang@amergysolar.com>

Thu, Feb 4, 2021 at 11:09 AM

To: Souhoudou Zombre <souhoudou@sunright.solar>, Vanessa Yao <vyao@amergysolar.com>

Cc: Saidou@aol.com

Hi Souhoudou

Thank you for the introduction.

Hi Saidou

It was very nice to meet here,

What I need your help to partner with to provide to your member with discount electricity for government funded projects.

If you are interested in this program. I love to be come your support.

On Thu, Feb 4, 2021 at 10:45 AM Souhoudou Zombre <souhoudou@sunright.solar> wrote:

Hi Bill,

I hope you are having a beautiful day. I would like to introduce you to Mr. Saidou Ouedraogo, the president of the Burkinabè's Association in New Jersey. Please feel free to share with him what is needed to move forward. I remain available.

Thanks

--

Bill Wang | President of Amergy Solar

bwang@amergysolar.com

Phone: 866-857-7875

www.amergysolar.com

Headquarter

1100 Cornwall Rd. Suite 202, Monmouth Junction, NJ 08852

New York Office

136-68 Roosevelt Ave. Suite 901, Flushing NY 11354

 <https://jm.linkedin.com/company/amergy-solar>  



This e-mail (including all attachments) is intended for the exclusive use of the individual to whom it is addressed. This e-mail may be proprietary, confidential, privileged and exempt from disclosure under applicable law. If the reader of this e-mail is not the intended recipient or agent responsible for delivering the message to the intended recipient, the reader is hereby put on notice that any use, dissemination, distribution or copying of this communication or any of its contents is strictly prohibited. If you have received this communication in error, please immediately notify the sender by telephone or e-mail and delete the original e-mail and all copies of it from your computer system.

© Copyright 2014 Amergy Solar Inc. All rights reserved.

Bill Wang <bwang@amergysolar.com>

Fri, Feb 5, 2021 at 8:56 AM

To: Vanessa Yao <vyao@amergysolar.com>

[Quoted text hidden]

6.Proof of site control.

DEED

This Deed is made on June __, 2018

Prepared By:
**Montgomery McCracken Walker
& Rhoads LLP**
437 Madison Avenue, 24th Floor
New York, New York 10022
Attn: Daniel Lavian, Esq.

BETWEEN

.....**473 RIDGE ROAD, LLC**, a New Jersey limited liability company, whose address is c/o The Law Firm of Jeffery S. Dweck P.C.43 West 33rd Street, Suite 304, New York, New York 1000, Attn: Jeffery S. Dweck Esq., and its members, individually and as members, Charles Tebele, Solomon Shalam, The Tebele Family Trust LLC, The Shalam Family Trust LLC and Louchar Operating Corp., jointly referred to as the **Grantor**,

AND

.....**473 RIDGE ROAD PROPERTY LLC**, a Delaware limited liability company, whose address is c/o Montgomery McCracken Walker & Rhoads LLP 437 Madison Avenue, 24th Floor, New York, New York 10022, Attn: Daniel Lavian, Esq., referred to as the **Grantee**.

..... The words "Grantor" and "Grantee" shall mean all Grantors and all Grantees listed above.

Transfer of Ownership. The Grantor grants and conveys (transfers ownership of) the property described below to the Grantee. This transfer is made for the sum of **TWENTY FIVE MILLION /100 (\$25,000,000) DOLLARS**. The Grantor acknowledges receipt of this money.

Tax Map Reference. (N.J.S.A. 46:15-1.1) Municipality of South Brunswick Township, Block No. 41, Lot No. 15.062 and 15.061.

Property. The property consists of the land and all the buildings and structures on the land known as 473 Ridge Road, Dayton, New Jersey, County of Middlesex, Municipality of South Brunswick Township, and State of New Jersey. The legal description is:

SEE LEGAL DESCRIPTION ATTACHED HERETO AS EXHIBIT A AND MADE A PART HEREOF

BEING the same premises conveyed to the Grantor herein by Deed from McMaster-Carr Supply Company, a Illinois corporation, dated December 18, 2006 and recorded January 4, 2007 in the Office of the Clerk of Middlesex County in Deed Book 5776 Page 153.

6. Proof of site control.

Promises by Grantor. The Grantor promises that the Grantor has done no act to encumber the property. This promise is called a "covenant as to grantor's acts" (N.J.S.A. 46:4-6). This promise means that the Grantor has not allowed anyone else to obtain any legal rights which affect the property (such as by making a mortgage or allowing a judgment to be entered against the Grantor).

Signatures. The Grantor signs this Deed as of the date at the top of the first page. The undersigned represent that they are all of the Members of the Grantor and execute this instrument as individuals and as members of the Grantor.

473 RIDGE ROAD LLC
a New Jersey limited liability company

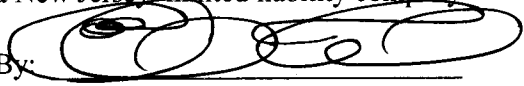
By: 
Name: _____
Title: Managing Member

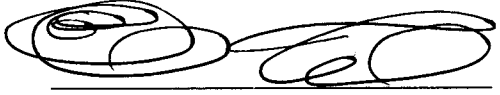

Name: Charles Tebele, individually and as a member of 473 Ridge Road LLC

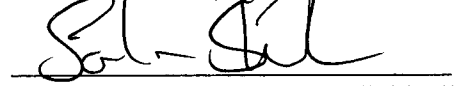

Name: Solomon Shalam, individually and as a member of 473 Ridge Road LLC

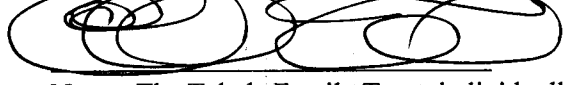

Name: The Tebele Family Trust, individually and as a member of 473 Ridge Road LLC, by Charles Tebele

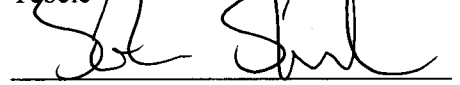

Name: The Shalam Family Trust, individually and as a member of 473 Ridge Road LLC by Solomon Shalam



Name: LOUCHAR Operating Corp. , individually and as a member of 473 Ridge Road LLC

STATE OF New York
COUNTY OF NEW YORK

I CERTIFY that on June __, 2018, _____, personally came before me and this person acknowledged under oath, to my satisfaction, that:

6. Proof of site control.

- (a) this person signed, sealed and delivered the attached document as managing member of **473 RIDGE ROAD LLC**, the limited liability company named in this document;
- (b) this document was signed and made by the limited liability company as its voluntary act and deed by virtue of authority from all of its members; and
- (c) the full and actual consideration paid or to be paid for the transfer of title is \$25,000,000. (Such consideration is defined in N.J.S.A. 46:15-5.)

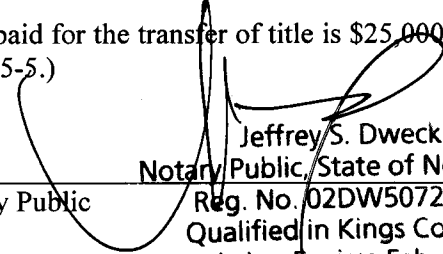
 Notary Public, State of New York
 Reg. No. 02DW5072837
 Qualified in Kings County
 Commission Expires Feb. 10, 2019

STATE OF NEW YORK
 COUNTY OF NEW YORK

I CERTIFY that on June __, 2018, _____, personally came before me and this person acknowledged under oath, to my satisfaction, that:

- (a) this person signed, sealed and delivered the attached document as managing member of **The Tebele Family Trust LLC**, the limited liability company named in this document and **Louchar Operating Corp.**, the corporation named in this document;
- (b) this document was signed and made by the limited liability company as its voluntary act and deed by virtue of authority from all of its members; and
- (c) the full and actual consideration paid or to be paid for the transfer of title is \$25,000,000. (Such consideration is defined in N.J.S.A. 46:15-5.)

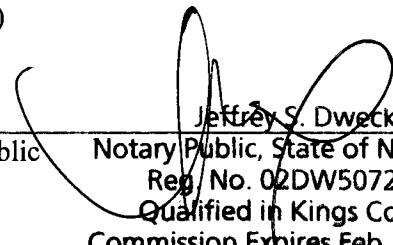
 Notary Public, State of New York
 Reg. No. 02DW5072837
 Qualified in Kings County
 Commission Expires Feb. 10, 2019

STATE OF NEW YORK
 COUNTY OF NEW YORK

I CERTIFY that on June __, 2018, _____, personally came before me and this person acknowledged under oath, to my satisfaction, that:

- (a) this person signed, sealed and delivered the attached document as managing member of **The Shalam Family Trust LLC**, the limited liability company named in this document;
- (b) this document was signed and made by the limited liability company as its voluntary act and deed by virtue of authority from all of its members; and
- (c) the full and actual consideration paid or to be paid for the transfer of title is \$25,000,000. (Such consideration is defined in N.J.S.A. 46:15-5.)

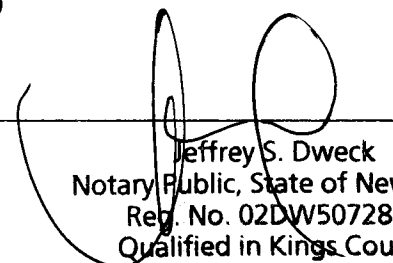
 Notary Public, State of New York
 Reg. No. 02DW5072837
 Qualified in Kings County
 Commission Expires Feb. 10, 2019

6. Proof of site control.

Notary Public

STATE OF, NEW YORK
COUNTY OF NEW YORK, SS.:

I CERTIFY that on **June** __, **2018**, **Charles Tebele**, personally came before me and acknowledged under oath, to my satisfaction, that this person (or if more than one, each person):

- (a) is named in and personally signed this Deed;
- (b) signed, sealed and delivered this Deed as his or her act and deed; and
- (c) made this Deed for **\$25,000,000.00** as the full and actual consideration paid or to be paid for the transfer of title. (Such consideration is defined in N.J.S.A. 46:15-5.)

Notary Public

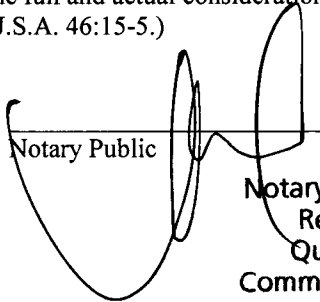

Jeffrey S. Dweck
Notary Public, State of New York
Reg. No. 02DW5072837
Qualified in Kings County
Commission Expires Feb. 10, 2019

STATE OF, New York
COUNTY OF NEW YORK, SS.:

I CERTIFY that on **June** __, **2018**, **Solomon Shalam**, personally came before me and acknowledged under oath, to my satisfaction, that this person (or if more than one, each person):

- (a) is named in and personally signed this Deed;
- (b) signed, sealed and delivered this Deed as his or her act and deed; and
- (c) made this Deed for **\$25,000,000.00** as the full and actual consideration paid or to be paid for the transfer of title. (Such consideration is defined in N.J.S.A. 46:15-5.)

Notary Public

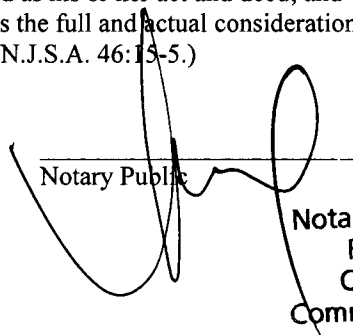

Jeffrey S. Dweck
Notary Public, State of New York
Reg. No. 02DW5072837
Qualified in Kings County
Commission Expires Feb. 10, 2019

<p style="text-align: center;">D E E D</p> <p>473 RIDGE ROAD LLC, a New Jersey limited liability company</p> <p>Grantor,</p> <p style="text-align: center;">TO</p> <p>473 RIDGE ROAD PROPERTY LLC, a Delaware limited liability company</p> <p>Grantee.</p>	<p style="text-align: right;"><i>Dated: June , 2018</i></p> <hr/> <p style="text-align: right;"><i>Record and return to:</i></p> <p>Montgomery McCracken Walker & Rhoads LLP 437 Madison Avenue, 24th Floor New York, New York 10022 Attn: Daniel Lavian, Esq.</p>

6.Proof of site control.

EXHIBIT A

LEGAL DESCRIPTION